www.truewestmagazine.com

February, 2000

TRUE WEST

NO BULL

SINCE 1953

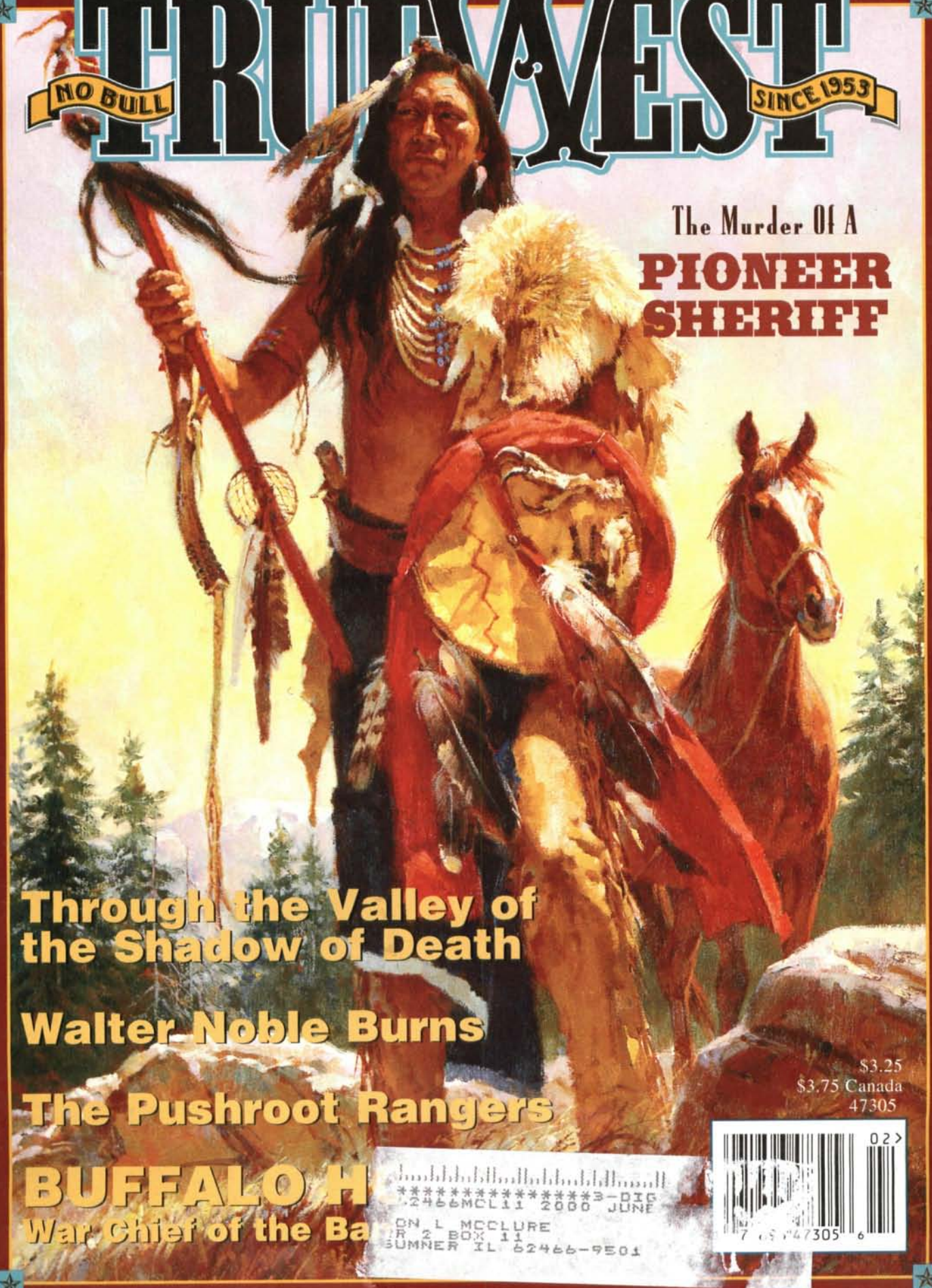

The Murder Of A PIONEER SHERIFF

Through the Valley of the Shadow of Death

Walter Noble Burns

The Pushroot Rangers

BUFFALO H

War Chief of the Ba

$3.25
$3.75 Canada
47305

**********3-DIG
2466MCL11 2000 JUNE
DON L MCCLURE
R 2 BOX 11
SUMNER IL 62466-9501

LICENSED TO UNZ.ORG
ELECTRONIC REPRODUCTION PROHIBITED

We've Just Published . . .

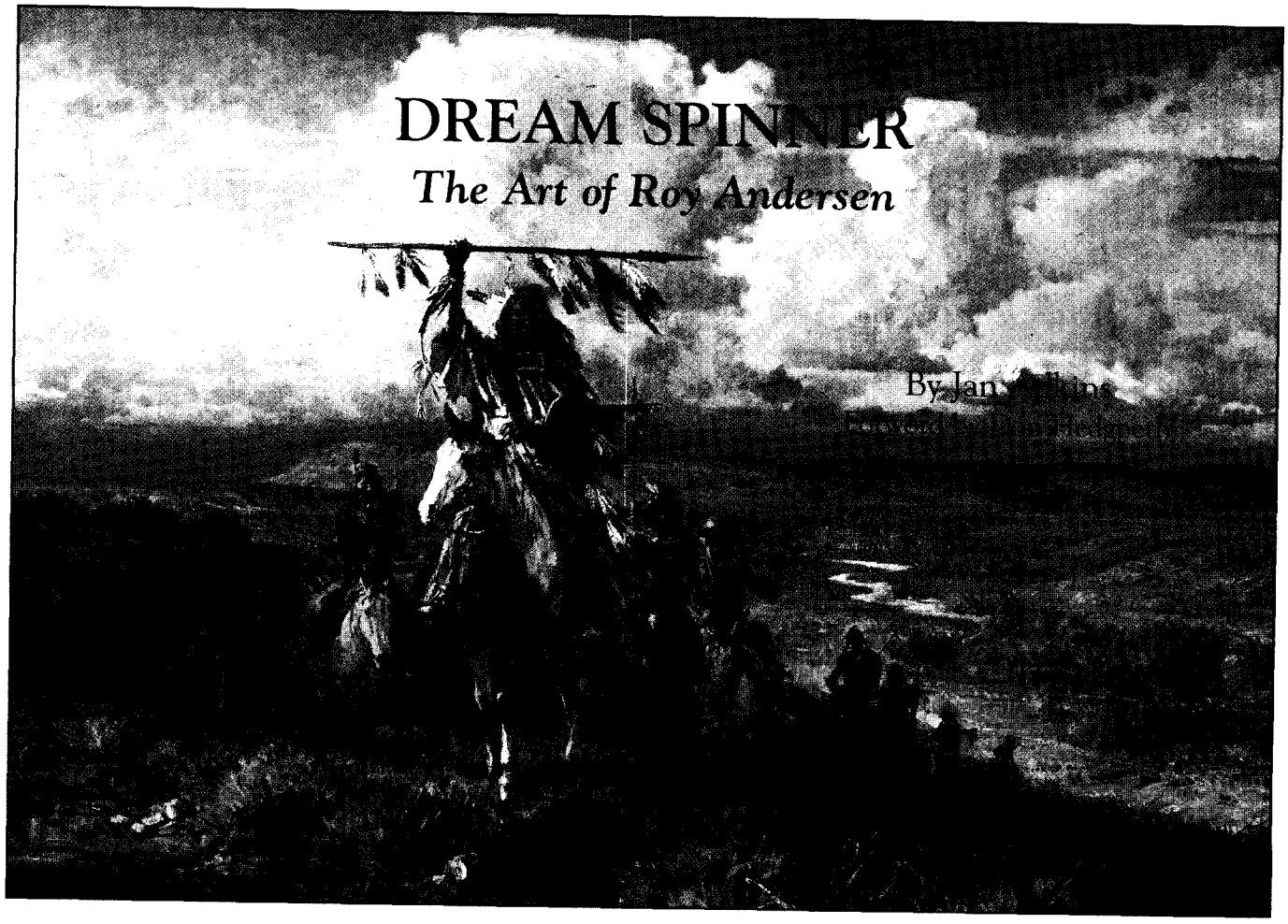

Order Today!

166 pages • 10" x 11" • 146 full-color plates • $60.
plus $5. shipping
Arizona residents add $3. sales tax
Major credit cards accepted

Dealer inquiries welcomed

S E T T L E R S W E S T

6420 North Campbell ❖ Tucson, Arizona 85718 ❖ tel: (520)299-2607 fax: (520) 299-6021
Visit our website: www.settlerswest.com

LICENSED TO UNZ.ORG
ELECTRONIC REPRODUCTION PROHIBITED

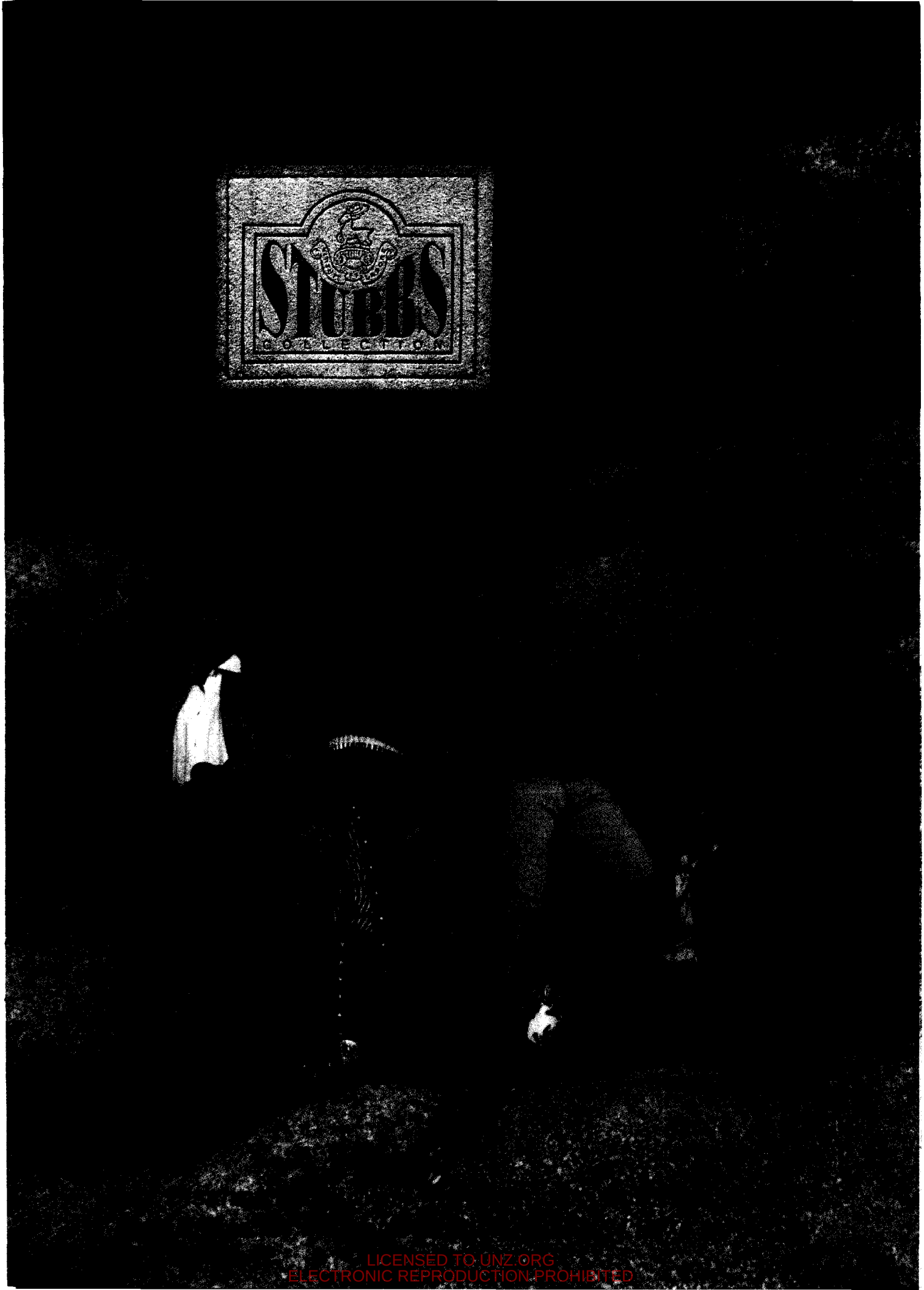

LICENSED TO UNZ.ORG
ELECTRONIC REPRODUCTION PROHIBITED

BAD BLOOD

The Life and Times of the Horrell Brothers
By Frederick Nolan

ONLY $25.95

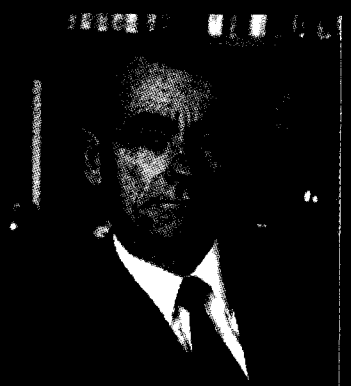

"Amazingly, no one had written a book on the Horrells before Nolan, who did exhaustive research. The result gives new insight into frontier lawlessness in Texas, showing that some Old West violence was not necessarily criminal in spirit. With the Horrells, it involved a sense of honor and disdain for the notion of retreat."

"Nolan's excellent book remains a brilliantly researched and vividly written account of a brutal frontier period in our history and a family of brothers caught in its snare."

"Bad Blood was written with the unmatchable thoroughness and annotated detail on which Fred Nolan has built his respect as an historian…the tragic story of the Horrells reveals how subscribing to a code of revenge and a perceived duty not to retreat, regardless of established law, could bring about violence…."

Frederick Nolan is a leading authority on the American Southwest. His historical works include *John Henry Tunstall*, the acclaimed *The Lincoln County War*, and *The West of Billy the Kid*.

To order by phone:

BARBED WIRE PRESS
PO BOX 8008, CAVE CREEK, AZ 85327

Barbed Wire Press catalog available.

LICENSED TO UNZ.ORG
ELECTRONIC REPRODUCTION PROHIBITED

February 2000 • Volume 47 • Issue 2

TRUE WEST

FEATURES

18 Through the Valley of the Shadow of Death
A group of historians, armed with GPS tracking equipment and a military escort, map the violent past of the Tularosa Basin. *By Bruce W. Kennedy.*

24 Buffalo Horn: War Chief of the Bannocks
Frustrated with reservation life in the Pacific Northwest, a renegade army scout leads the Bannocks against outposts along the Snake River. *By Hank Corless.*

30 The *True West* Interview: Al Napoletano
Inspired by boyhood brushes with horseflesh and the work of Charles Russell, Western illustrator "Nap" discusses his forty-five year legacy with *True West*. *By Allen Barra.*

32 The Saga of Walter Noble Burns
Armed with the interviewing skills and the imagination of a pulp writer, a veteran Chicago journalist creates legends of Billy, Joaquin, and Wyatt. *By Allen Barra.*

38 The Pushroot Rangers
Caught up in the paranoia following the Little Bighorn, a Wyoming militia confronts their own worst fears in an isolated gulch. *By Jean A. Mathisen.*

44 Murder of a Pioneer Sheriff
A Colorado lawman beats the odds at wrestling, fisticuffs, and horse racing, but meets his match when a gun-toting loner "takes the town." *By Linda Jones.*

DEPARTMENTS

4 [illegible]
6 [illegible]
8 [illegible]
10 Roundup
14 Wild Old Days
50 Reviews
54 Wild, Wild Sex
63 Ask the Marshall
64 Collector's Corner

February 2000, Volume 47, Number 2, Whole Number 382. TRUE WEST (ISSN 0041-3615) is published monthly by True West Publishing, L.L.C., P.O. Box 8008, Cave Creek, AZ 85327. Single copies $3.25, plus $1.75 shipping handling. U.S. subscription rate is $27.95 per year (12 issues per year), $49.00 for two years (24 issues). Canada and Mexico: please add $5.00 per year to U.S. rate to cover extra handling and postage. All other non-U.S. countries, add $7.00 per year. Please provide payment in U.S. funds drawn on a U.S. bank; personal checks, bank money orders, or cashier's checks drawn on foreign banks are not acceptable, nor is the national currency, unless the total payment is sufficient to cover all bank clearing and foreign exchange charges.
Periodical postage paid at Cave Creek, AZ 85327, and at additional mailing offices. Canadian GST Registration Number R132182666.
To Subscribe or for back issue information, reach us at 1-888-687-1861 or visit www.truewestmagazine.com. POSTMASTER: Please send address change to: TRUE WEST, P.O. Box 8008, Cave Creek, AZ 85327. Printed in the United States of America.

LICENSED TO UNZ.ORG
ELECTRONIC REPRODUCTION PROHIBITED

Founder
Joe Austell Small
1914-1994

Publishers
Robert G. McCubbin
Richard O. Baish

Executive Editor
Bob Boze Bell

Editor
Marcus J. Huff

Art Director
Daniel Harshberger

Barbed Wire Press Editor
Frederick Nolan

Contributing Editors
John Boessenecker, Leon C. Metz, Robert K. DeArment, Glenn Shirley, Chuck Parsons, William Secrest, Richard H. Dillon, Dan Buck & Anne Meadows, Allen Barra, Sherry Monahan, Marshall Trimble, Norma Jean Almovodar

Contributing Artists
Al Napoletano, Gary Zaboly, Sparky Moore, Richard Ignarski, Michael Nunnally, Graham Ward, Larry Willis

Photo Editor
Craig A. Fouts

General Manager
Carole Compton Glenn

Sales & Marketing
Allen D. Fossenkemper

Financial Consultant
Michael Bernstein, CPA

Editorial Assistant
Betty A. Mitchell

Web Master
Robert Ray

Publishing Advisor
Mike Cox

True West, P.O. Box 8008, Cave Creek, AZ, 85327.
www.TrueWestMagazine.com
Copyright 2000 by
True West Publishing, L.L.C.

TO THE POINT

TAMING THE BEAST

Putting this rag together month after month has always been a chore. Small staff. Small budget. Not enough time in the day.

Throwing all the pieces together on this issue was about as tough as I've seen, and I've seen a few tough months. (The time our computers crashed and I had to recreate a whole issue in one week comes to mind.)

In the last issue, we promised changes for *True West*, in moderation. A slow trek to a long-term goal of bringing this baby into the twenty-first century. This time around the track, we pulled the trigger on a new look and new paper. Simple enough.

Unfortunately, no one warned us about the headaches of working with color for the first time, managing a considerably larger staff, an office that couldn't unpack itself, a phone system straight out of Hee Haw, little sleep, fast food, an exploding toilet, and a crushing deadline.

To tell a good story, one must start at the beginning.

The day after we wrapped the January issue, I tossed our computers, all the stories and photos in our files, and a small bag of clothes into my car and headed West on I-40 Highway...Route 66...the Mother Road. Pulling into Cave Creek, Arizona, late the next afternoon, I landed at the home of Bob Boze Bell, my new boss, and your new executive editor. Bob and his family graciously agreed to let me stay in their guest room until I got on my feet, rented a place, and could bring out my own family.

Unpacking and setting up a transient *True West* office in Bob's cluttered art studio, I immediately got to work, editing stories and pulling new departments from thin air. A week later, we moved into our new home. And what a home it is.

Cave Creek is a slice of weirdness pie, but a tasty one, an acquired taste. The streets are dusty, the buildings fell straight from Cowboy Heaven, Saguaros dot the landscape, and the stars shine like spotlights. Horses, javelina, and local characters with nicknames like "Honkytonk Jack," "Mad Coyote Joe," and "Don the Naked Poet" have the right-of-way. Nestled right smack in the middle of all this western wackiness is our office.

Faced with the threat of missing a deadline and three big-rigs rumbling our way with the entire *True West* warehouse and office on board, Boze scrambled to find us a place to land. Its not a bad place. Nevermind the fact that it was once a ribs-on-the-run catering company, complete with an odd assortment of resident animal life, and a sunken, fire engine red bathtub smack dab in the middle of the bathroom floor.

Bob McCubbin, our new publisher, drove over from El Paso to check our progress. Boze and I walked out to the driveway to meet him, smiling like a couple of goofballs, proud of our new headquarters. He got out of the car, shaking his head in fatherly disgust. Taking off his sunglasses and surveying the building, he summed the place up with one word:"Clantonville."

Working an average of fourteen hours a day and skipping all but essential meals, we finally finished the issue you hold in your hands. You might notice a few new names, a few surprises, and some damn cheap book prices. We hope you have as much fun with this issue as we did making it.

Oh yeah, one more thing, we wanted to add more pages and more color, but it just wasn't in this month's budget.

Maybe next time.

LICENSED TO UNZ.ORG
ELECTRONIC REPRODUCTION PROHIBITED

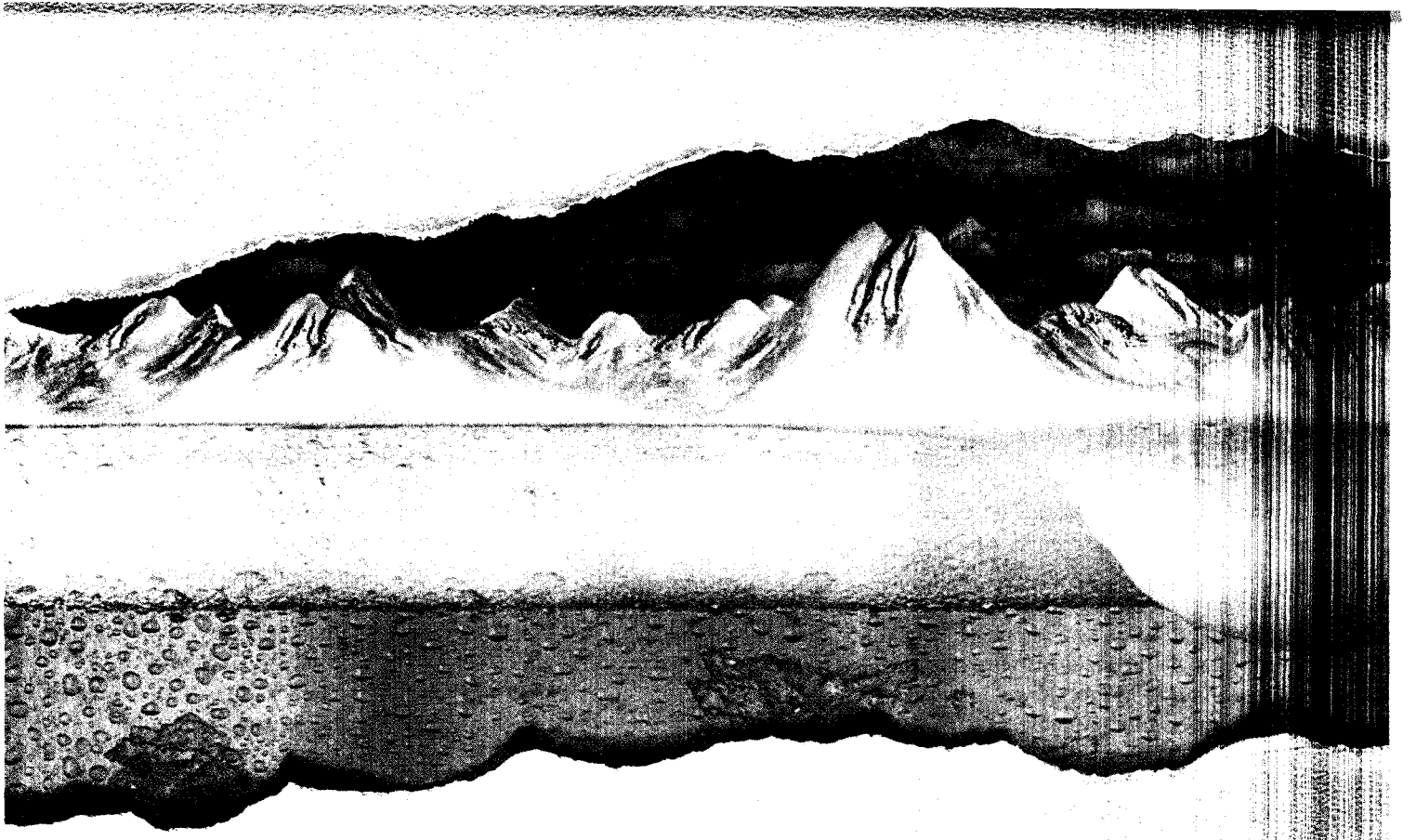

ORIGINAL COORS AND ZEB PEARCE COMPANIES SUPPORT WESTERN HERITAGE.

FROM THE PROFESSIONAL RODEO COWBOYS ASSOCIATION TO THE PARADA DEL SOL, WE'VE BEEN THERE EVERY STEP OF THE WAY.

The mile high taste.

EST 1911 ZC Zeb Pearce Companies

©1998 COORS BREWING COMPANY, GOLDEN, COLORADO 80401 • BEER • COL0557

LICENSED TO CHARLES BRAND
ELECTRONIC REPRODUCTION PROHIBITED

DUCKING BULLETS

Billy the Kid shows high at Juan Patrón's

"You can lead a horse to water, but if you can get him to float on his back, you've got something."
—HARTLEY'S FIRST LAW

...On the collectors' front, a **Geronimo** photo signed by the legendary Apache war leader (soldiers at Fort Sill reportedly taught him how to sign his name) recently sold for $34,000. Meanwhile, the **Federal Bureau of Investigation** has seized a purported Geronimo headdress from a Georgia man who was attempting to sell the artifact on the Internet. **Leighton Deming** of Suwanee, Georgia, claims the eagle feather-adorned headgear has been in his family for three generations, but the FBI claims he violated federal laws protecting endangered birds by trying to sell it on for $1.25 million. The FBI is going through forfeiture proceedings to acquire the headdress as government property. Meanwhile, Deming is hoping to resolve the issue by donating the artifact to a national museum...

...researcher and author **Frederick Nolan** is hot on the trail of **Walter Noble Burns.** Evidently, for all the press Burns got from his *Saga of Billy the Kid* and *Tombstone—Iliad of the Southwest* no one could find a photo of the former Chicago sportswriter. A $100 reward offered by Nolan finally turned up a newspaper photo found by **Chuck Parsons**...

...*True West* illustrator and widely respected Alamo artist **Gary Zaboly** has been selected to head-up the Alamo Wayside Project. Devised by Alamo curator **Dr. Richard Bruce Winders** and Alamo director **Bruce Baum**, the project will utilize Zaboly's depictions of the mission, as it looked in 1836, to lead visitors from point to historical point. The displays will make their debut at the Alamo in late February of this year...

While a prisoner at Fort Sill, Oklahoma, Geronimo often posed with a variety of photographic props. Ironically, the eagle-feathered headdress made popular by Hollywood is more of a Plains Indian adornment. Outside of John Wayne movies, Apaches rarely wore elaborate war bonnets.

...A recent find by historian **Drew Gomber** puts to rest a simmering feud between two historic bed & breakfasts. Both the **Ellis Store B&B** and **Casa de Patrón** of Lincoln, New Mexico, have been claiming that local legend **Billy the Kid** was incarcerated at their respective abode during the Lincoln County War. Gomber's discovery, a reimbursement request by Juan Patrón, clearly documents the Kid's twenty-seven-day stay at Casa de Patrón, along with **"Dock" Scurlock** and **Tom O'Folliard**, among others. Ironically, the request is signed by **Ben Ellis,** the son of the man who owned the store which became the Ellis Store B&B....and speaking of Lincoln, actor **Kevin Costner** flew in to Ruidoso last July and came over to Lincoln for a look. Local rumors have it that Costner wants to do a Billy movie, but at this stage of the game who can the aging actor play—**Pat Garrett, John Chisum, Godfrey Gauss**?...

...Cardsharp, magician, and medicine show man **Lafitte** has been honored by Southwest Missouri State University with an honorary degree in faro, making him "The World's Only Bonafied Doctor of Faro"....

Bucking the Tiger with the good Dr. Lafitte, Knight of the Green Cloth.

LICENSED TO UNZ.ORG
ELECTRONIC REPRODUCTION PROHIBITED

...Old West tour guides extraordinare, **Flint Carney**, and his beautiful girlfriend **DeAnne Giago** (yes, that's them in the Stubbs ad on page one), of Arizona Bound Tours, have been given the honor of being members of the Office of Indian Affairs for Indian Motorcycle Co. The venerable cycle motorworks, based out of Gilroy, California, created the honor specifically for Native Americans and there are currently twelve members. Flint is Comanche and DeAnne is Kickapoo, Pueblo, and Lakota. They will be touring the country this summer on a Six Killer 1460cc model, as representatives for Indian Motorcycles....

Flint & DeAnne, from the Bureau of Indian (motorcycle) Affairs

...**Anne Meadows**, author of *Digging Up Butch & Sundance* and **Dan Buck** were in southern Argentina last summer for the "*Segundo Simposio de Bandoleros en la Patagonia: Butch Cassidy y La Banda de Los Norte-americanos*." (Second Symposium of Bandits in Patagonia: **Butch Cassidy** and The Band of North Americans). It's a gathering of mainly Argentine historians interested in the early 1900s frontier history of Patagonia. Said Dan, "We could hardly refuse. The organizers waved a pair of round-trip tickets at us." Something Buck can refuse is a flood of inquires about a certain alleged Butch Cassidy reward poster. Several hopeful e-Bayers have been told by "experts" their wanted posters are worth from $10,000 to $40,000. They are not too happy when Dan tells them their heirloom is worthless (see poster at right)...

...Consumate collector **Craig Fouts,** of San Diego, has just purchased a rare **Bat Masterson** letter, written on Murphy's Exchange stationary, Denver, Colorado. In the letter, Masterson writes to Judge E.F. Colburn asking the whereabouts of **Scott Judy** (whose gun had discharged in Murphy's and hit Bat in the leg). The letter is dated October, 1886. Fouts reportedly paid $30,000 for the one-of-a-kind missive....

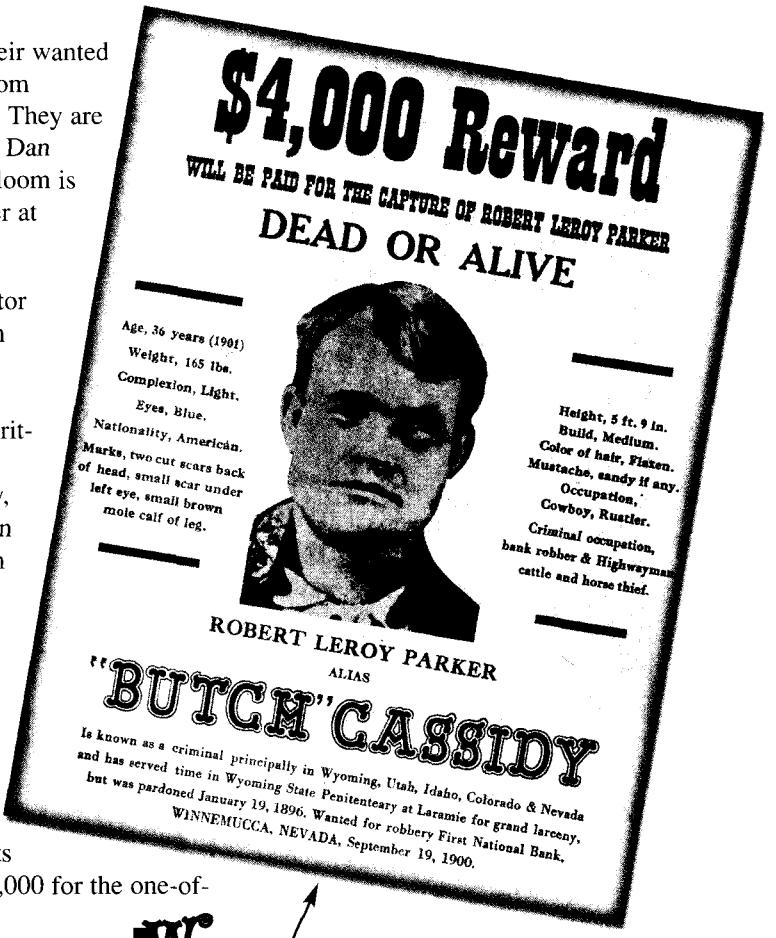

WHAT'S WRONG WITH THIS POSTER?

There has been a spate of bogus WANTED posters on the market lately. Here is what is wrong with this one:
• The reward is too high. • The name "Robert Leroy Parker" was not known until the 1960s. Not even the Pinkertons knew his real name. • The text was lifted word-for-word from a 1904 Pinkerton poster.• The poster is printed on fake parchment paper; real WANTED flyers were printed on inexpensive pulp, for mailing.

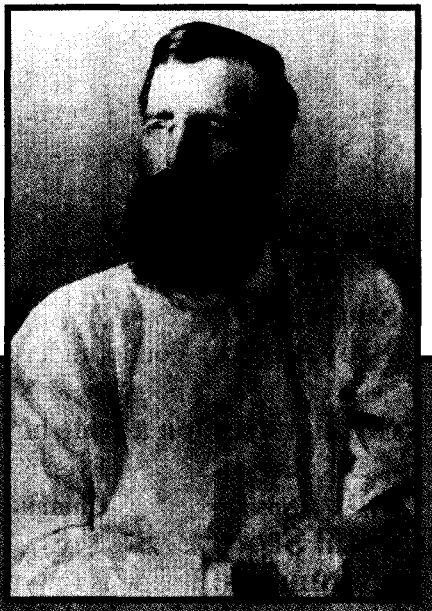

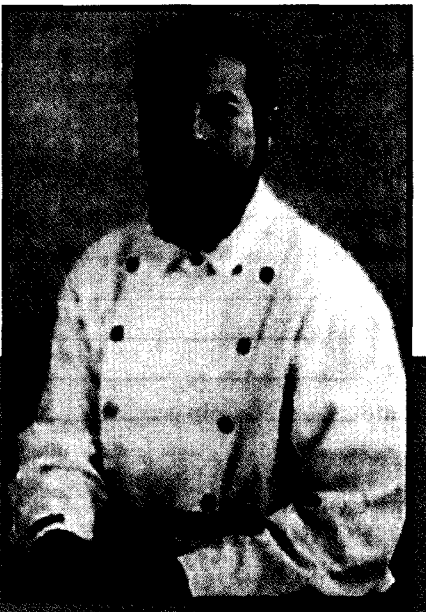

Historical Twins
Too Close for Comfort

LICENSED TO UNZ.ORG
ELECTRONIC REPRODUCTION PROHIBITED

A Special Collector's Item

The First NEW True West

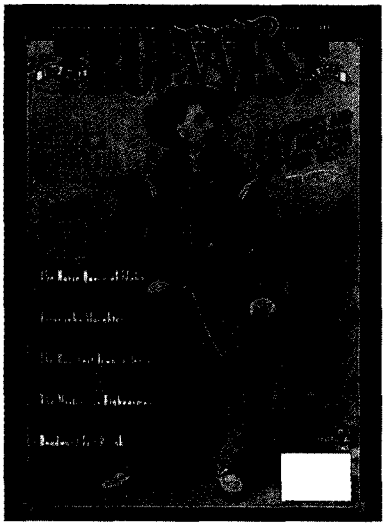

A NEW *TRUE WEST*.
A NEW MILLENNIUM.
A NEW LEGACY.
A NEW LOOK.

ONLY $10 EACH.
SUPPLIES ARE LIMITED.
ORDER YOURS TODAY.

TRUE WEST

Charge to my:
☐ **VISA** ☐ **MC** ☐ **AMEX**
☐ **Payment enclosed**
Card # _____
Expires _____
Send to:
Name _____
Address _____
City _____
State _____ **Zip** _____

TRUE WEST
COLLECTOR'S ISSUE
PO BOX 8008, CAVE CREEK, AZ 85327
PHONE ORDERS CALL
(888) 687-1881

Billy the Kid had his photograph taken once...to the best of the world's knowledge. Ever since that cold day, circa 1880, a "new" Billy photo has presented itself once every month, on average. They show up in the most unlikely of places; yard sales, antique shops, grandma's trunk, high-dollar auction blocks, online auction blocks, the engine block of a '53 Chevy Stepside. Some even find their way into the True West mailbox. So, to celebrate all of these long-lost boy outlaws, we would like to present a new department we call...

The real deal.
The one-and-only...so far.

This Month's Billy

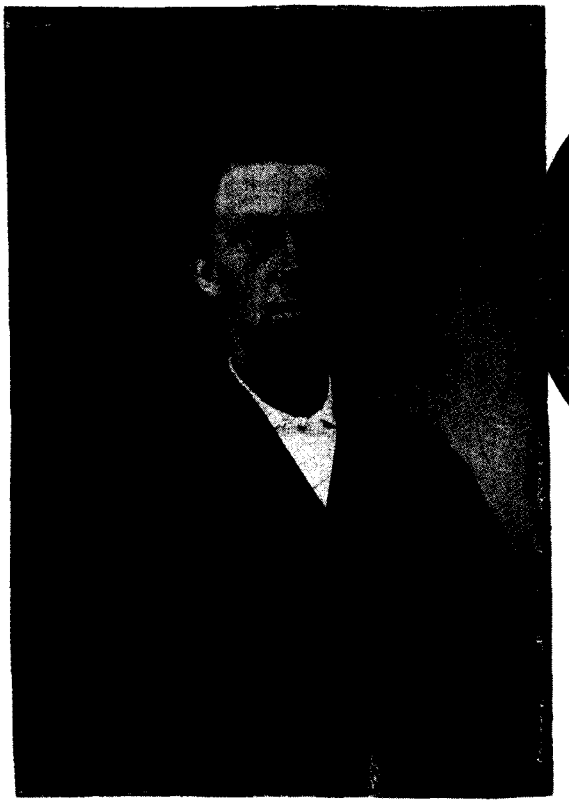

Source: J.M. Cook, Deming, NM.
Provenance: Found under an abandoned house near Silver City, NM.
Similarities (on a scale of 1-10):

Ears: 8.5	**Eyes:** 6
Nose: 4	**Chin:** 9

Total Score: 27.5
Comments: Image is tintype; no visible identification on back.

LICENSED TO UNZ.ORG
ELECTRONIC REPRODUCTION PROHIBITED

The Twain Truth

I am sure you are aware that Samuel Clements used the pen name Mark Twain. If you had printed an article supposedly written by him, knowing he was not the author, I would be shocked. By publishing the article by Ted Ten Eyck ("The Trial of Wyatt Earp," Nov. 99), you have done the same thing.

I was led to believe that Mr. Glenn G. Boyer wrote the article, but upon telephoning him learned that he was not the author. Not that I think the article is bad, it is just shameful that you would publish this article knowing that Mr. Boyer was not the author.

Maybe you should consider changing the name of your magazine from *True West* to something else. I am not sure "true" is proper any longer.

SYDNEY HORN
LAKE CHARLES, LA.

Yes, we are aware that Glenn Boyer used the fictitious character Ted Ten Eyck in his historical novel and we also know Mark Twain's real name was Samuel Clemens (without the t). What we don't understand is, if you are a fan of both, how you could have possibly missed the obvious connection: a mock trial needed a mock author from a mock history book. Sorry you missed the humor.

SADDLE PALS By Graham Ward

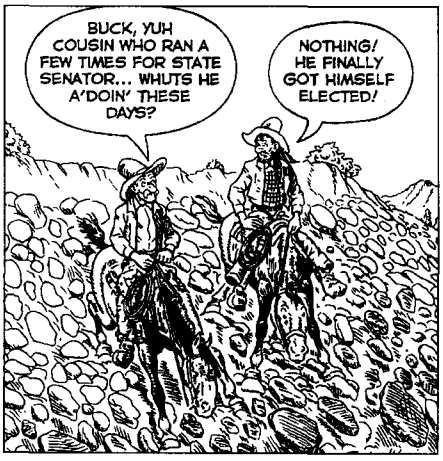

A Vote For Women

I want to see more about the frontier women. What they must have gone through raising their families and holding the fort while the men were away. They had to be brave. So let's see more about them.

DOROTHY HALSEY
LOVELAND, CO.

Yes, Ma'am! Look for more coverage of brave women starting in this issue.

Succinct Ethnographic Commentary

Since Marcus Huff has become editor, the language used in *True West* has become more and more out of the range of what I think is your reading public. We old boys don't use that high-cafluttin' type of words down at the local coffee shop, at the local sales barn, nor out in the field.

I was prompted to write because of the recent book review by John Sweet (Reviews, *Indians of Idaho, Montana and Wyoming: A Winter Count*, Dec. 99). If I used those type of terms at the afore-mentioned gatherings, the old boys would never let me back in to their circle of chewing the facts and rumors of everyday life.

Please wise up your contributors to get more down to earth. I intend to continue with the subscriptions, but my dictionary is beginning to show the wear and tear.

GLENN MUELLER
SYLVAN GROVE, KANSAS

A Blast From The Past

Your story on "The Hairy Howitzer" (Dec. 99) has got to be the absolutely funniest Old West story I have seen in years. Thanks for sharing it with us.

MICHAEL LUDEMAN
NAVASOTA, TEXAS

An Officer And A Grumpy Man

As a patriotic American, retired military officer and historian, I was prompted to be slightly critical about the article on Fort Concho by David E. Crosby (Roundup, Dec. 99).

Crosby states factually that General Randall Mackenzie died in a mental hospital of syphilis. He did die in a mental hospital, but there is absolutely no evidence confirming he had the disease.

I believe Mackenize had a mental breakdown after suffering many wounds (three in the Civil War) and being under great mental stress for so many years of excellent service to his country. He even suffered a Comanche arrow in the hip during one of his campaigns out of Fort Concho, which gave him a limp in later life. Having lost some fingers during the Civil War, he received the title "Bad Hand" from his Comanche enemies.

There were other minor errors in Crosby's article, but I did not wish to see an excellent military officer's name maligned.

CLOYDE I. BROWN
FORT WORTH, TEXAS

Bear With Us

From the Moon of Tumbleweed
2nd Sun
1999 Indian Summers

It has been many winters past that I was able to subscribe to your magazine. I am excited to do so again and look forward to first issues.

BEAR WOMAN
PINE BLUFFS, WYOMING

We welcome your thoughts. Address all letters to True West, PO Box 8008, Cave Creek, AZ 85327, or e-mail us at mail@truewestmagazine.com. Please include your name, address, and daytime phone number. Letters may be edited for content.

LICENSED TO UNZ.ORG
ELECTRONIC REPRODUCTION PROHIBITED

Custer's Hometown

By Charles M. Robinson III

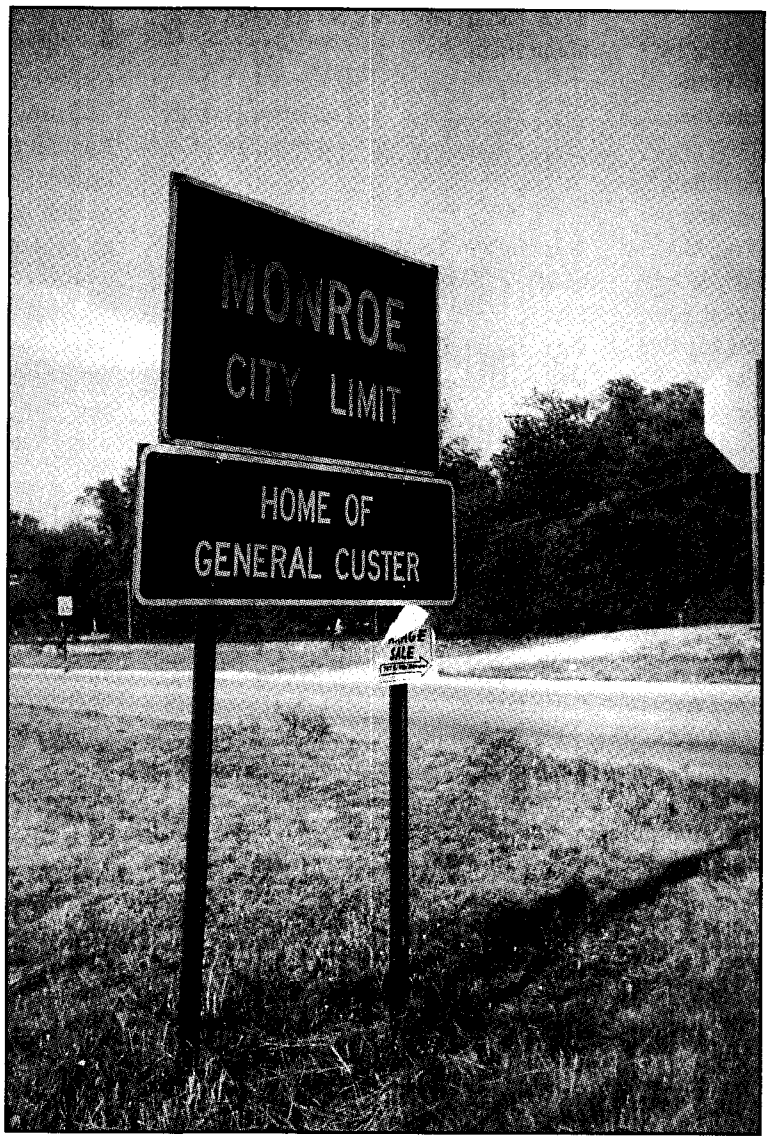

The Monroe city limit sign proclaims the city as Custer's hometown, referring to him by his Union Army brevet rank, rather than his regular rank of lieutenant colonel. *Author's photo.*

Today, George Armstrong Custer is viewed as a symbol of everything wrong with the government's Indian policy. Originally honored as a fallen lion, he has since been portrayed as an egocentric at best, and a madman and murderer at worst. In Monroe, Michigan, about thirty-five miles south of Detroit, just off Interstate 75, he is remembered as the hometown boy made good—a friend, a neighbor, and a hero. Custer himself returned the admiration, calling Monroe "a most beautiful little town on the western shores of Lake Erie." So it remains more than a century and a quarter after his death, a sign at the city limits proclaims Monroe as "Home of General Custer."

Custer's presence dominates the town. The house where his wife, Elizabeth, grew up sits on a quiet residential corner, and the First Presbyterian Church, where the

LICENSED TO UNZ.ORG
ELECTRONIC REPRODUCTION PROHIBITED

Custers were married, is a downtown landmark. So is the Methodist Church where, after the disaster at the Little Bighorn, memorial services were held for the six Monroe residents who died in the fight—Custer, his brothers Tom and Boston, their brother-in-law, James Calhoun, their nephew, Autie Reed, and Captain George Yates.

George Armstrong Custer, called Armstrong or Autie by family and friends, was born in New Rumley, Ohio, the oldest child of Emmanuel Custer and Maria Ward Kirkpatrick. Both parents were widowed with children when they married and started their new family. Maria's daughter, Lydia Ann Kirkpatrick, was fourteen years older than Armstrong, and helped her mother raise the Custer children. She and young Armstrong were especially close, and she became, in the words of one early Custer biographer, "more than a sister, a second mother" to the boy. When Armstrong was ten, Lydia married David Reed, and took the boy with her to Reed's home in Monroe, so she would have a familiar face in a strange community. He remained with the Reeds until he was twelve, attending school at Stebbins Academy. Thereafter, he visited her occasionally until, at the age of fourteen, he returned permanently to Monroe. Neither the Reed house, at Fourth and Monroe Streets, nor the academy, near First and Macomb, still stands, although a descriptive map published by the Monroe County Historical Museum depicts their sites.

A year after their marriage in Monroe, Custer (left) and Libbie pose with his brother Tom (standing) for Matthew Brady. *Courtesy Little Bighorn Battlefield National Monument.*

By standards of the region, Monroe was already old and historic when young Custer moved there. Located on the River Raisin, it was established in 1785 as Frenchtown and, over the next quarter century, grew prosperous. Following the outbreak of the War of 1812, a British contingent of 200 Canadian militiamen and 400 Indians garrisoned the town, making it a target for an American force en route to Detroit.

The Americans attacked on January 18, 1813, drove the badly mauled Canadians and Indians into the surrounding woods, and occupied the town. The initial American force of 650 men was augmented by another 300, and went into camp on the banks of the River Raisin outside of town. On January 22, however, they were attacked by a force of some 500 British and 600 Indians. The Americans lost about 200 killed or wounded in the fight, or massacred after surrendering, and another 700 were taken prisoner. Only thirty-three are believed to have escaped. The battle is commemorated by a monument on the river.

The devastation of the war caused many local residents to flee to Detroit. When hostilities ended, they returned and began reconstructing their community. In 1817, the town was renamed in honor of President James Monroe. As county seat, the town once again grew and, besides, the sites associated with Custer, is a showcase of more than 150 years of American architectural styles.

Amid the Palladian windows, mansard roofs, and fish-scale shingles, there is nothing particularly remarkable about a two-story, white frame house with modern awnings, iron front railings, and concrete steps at 703 Cass

BIG *FREE* CATALOG

LOST TREASURE, Ghost Town, Civil War, Collectibles books. Old City, County, State, Military Maps. Free Catalog. **Slocum Books, Box 10998, Austin, TX 78766, 800-521-4451 http://rampages.onramp.net/~kbslocum**

WESTERN & SERIAL VIDEO TAPES

All the old great cowboy stars. Large selection. Money-back guarantee Lists $1.00

R&A HOBBIES

Dept. TW, 14 Laurel Lane, Catskill, New York 12414 (518) 943-6939

Our New Address:
True West
PO BOX 8008
Cave Creek, AZ 85327

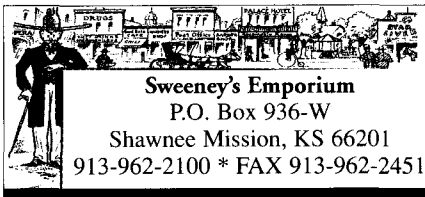

Sweeney's Emporium
P.O. Box 936-W
Shawnee Mission, KS 66201
913-962-2100 * FAX 913-962-2451

Western Americana Price List
50+ pages of antique Colt handguns
& 30 categories of Old West collectibles.
Nothing Modern.
Send $1 for a current edition.

http://www.sweeney-emporium.com

HOLLYWOOD HOLSTERS

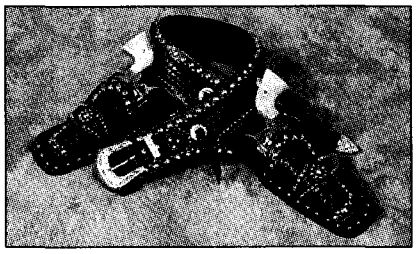

Top quality holsters made like those worn by Roy, Gene, the Masked Man and all the other heroes of the 1950s westerns. Each rig is fully hand-stamped or carved, steel lined and finished with the finest saddle oil. Made to your exact specifications and no two are alike. Certificate of Authenticity with Gold Seal included. Priced from $425 including nickle spots and 3-piece buckle set.

Also Available: Replica Peacemakers, Silver bullets, Pearl & Ivory grips, fancy gun handling videos.

Send $2 for brochure & color photos

PLEASANT VALLEY SADDLE SHOP

1220 SCR 21, Box TW
Loveland, CO 80537
(970) 669-1588
website: www.pvsaddleshop.com

LICENSED TO UNZ.ORG
ELECTRONIC REPRODUCTION PROHIBITED

Guaranteed Authentic Arrowheads and Indian Relics For Sale
Also Books, Rockhound Supplies, and Civil War Relics
Catalog available—Send $2

BACK TO EARTH®
Rocks and Relics
Dept. 555, 17 N. LaSalle Drive,
So. Zanesville, Ohio 43701

TOMBSTONE LAWMEN, 1880-1999
By Stan Benjamin
History of the marshal's department including *another* shooting at the O.K. Corral that left one man dead in the late 1890s.

Over 70 b&w illustrations—photos, badges, patches, documents, lists of marshals and deputies. $12.00 plus $2.00 S&H (check or money order).
"a 'must have' for Tombstone researchers and collectors"—*Tombstone Tumbleweed.*

Stan Benjamin
8401 S. Kolb Rd #101, Tucson, AZ 85706
azwriter@azstarnet.com

BLEVINS
Stirrup Buckles

Stainless Steel and Heat-treated Aluminum
Satisfaction Guaranteed

NEW
Leather Covered
Prevents rubbing horse or saddle. Easy to change stirrup lengths quickly, and very easy to install. Won't slip or stick. Available in 2 1/2 " and 3" widths, they are very well made and guaranteed to satisfy.
$9.25
per pair
plus $1.25 shipping

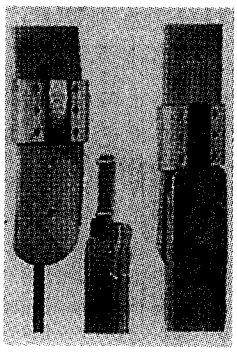

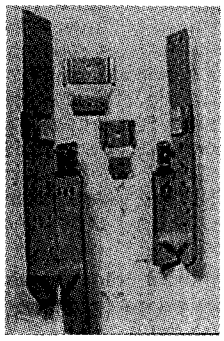

NEW IMPROVED
All Metal
Fine quality stainless steel and heat-treated aluminum, these are in general use throughout the West. Available in 2" width with vertical posts and 2 1/2 " and 3" widths with horizontal posts for standard holes.
$6.85
per pair
plus $1.25 shipping

PLEASE ADD $1.25 Per Pair Shipping & Handling

Blevins Mfg. Co.
Wheatland, Wyoming 82201

Street. Yet this was the home of Judge Daniel Bacon, father of Custer's wife, Elizabeth. Relocated to its present site in 1911, the house was originally located at 126 S. Monroe Street. Here Libbie Custer was born and here she watched in disgust as the newly commissioned Second Lieutenant Custer, whom she hardly knew at the time, staggered home drunk from an extended celebration. The realization that he could not hold liquor prompted young Custer to stop drinking, a decision he scrupulously observed for the rest of his life. So when he did become well-acquainted with Libbie a year later, her impression of him was more favorable.

Custer and Libbie were married on February 9, 1864, in the imposing First Presbyterian Church, at Washington and First Streets. Another church with ties to Custer is St. Paul's United

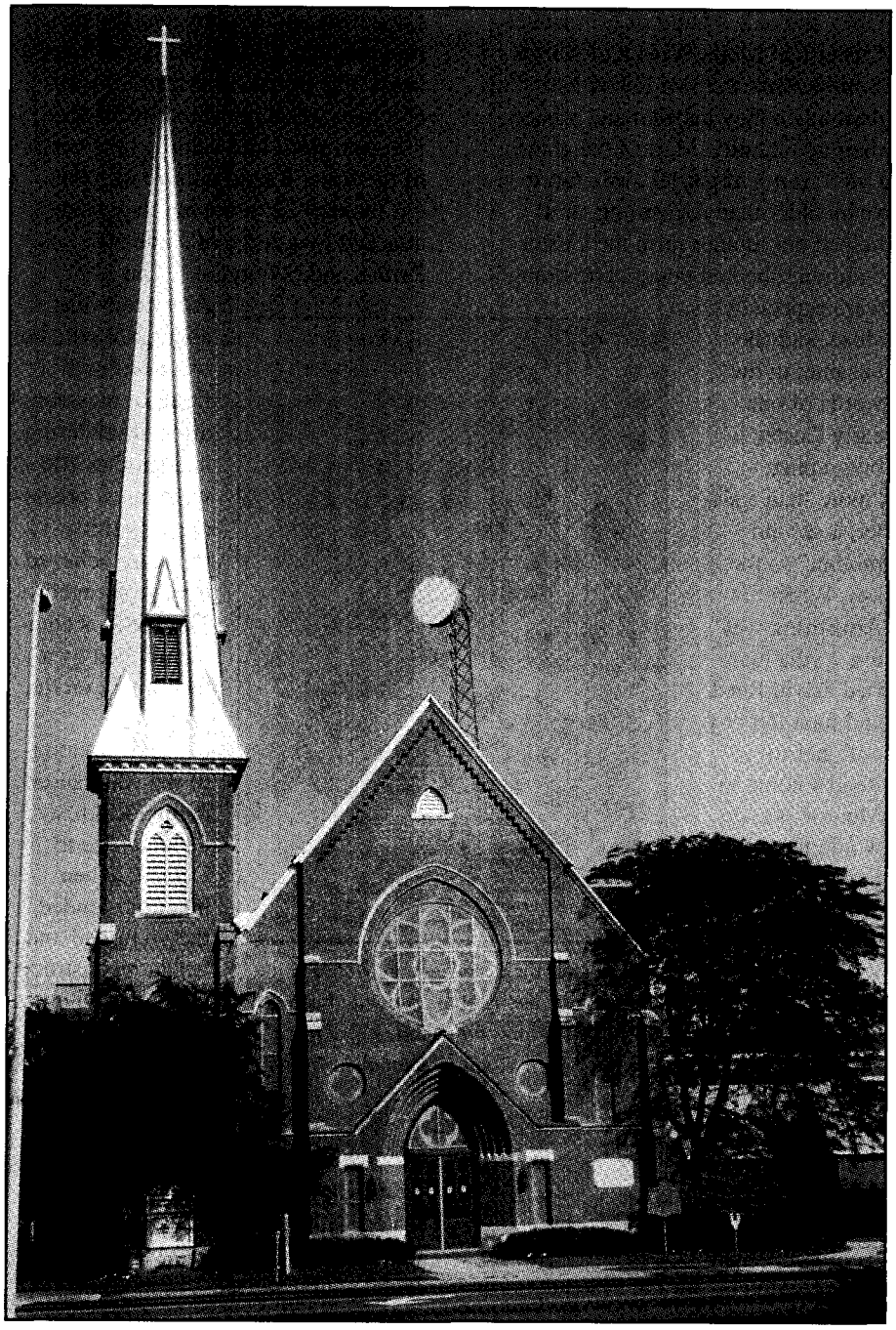

The Custers were members of the First Methodist Episcopal Church (now St. Paul's United Methodist Church). In 1872, Margaret Custer married James Calhoun, one of Custer's company commanders in this building. Four years later, it was the scene of memorial services for Custer, his two brothers, nephew, Calhoun, and Captain George Yates of Monroe, all killed at the Little Bighorn. *Author's photo.*

LICENSED TO UNZ.ORG
ELECTRONIC REPRODUCTION PROHIBITED

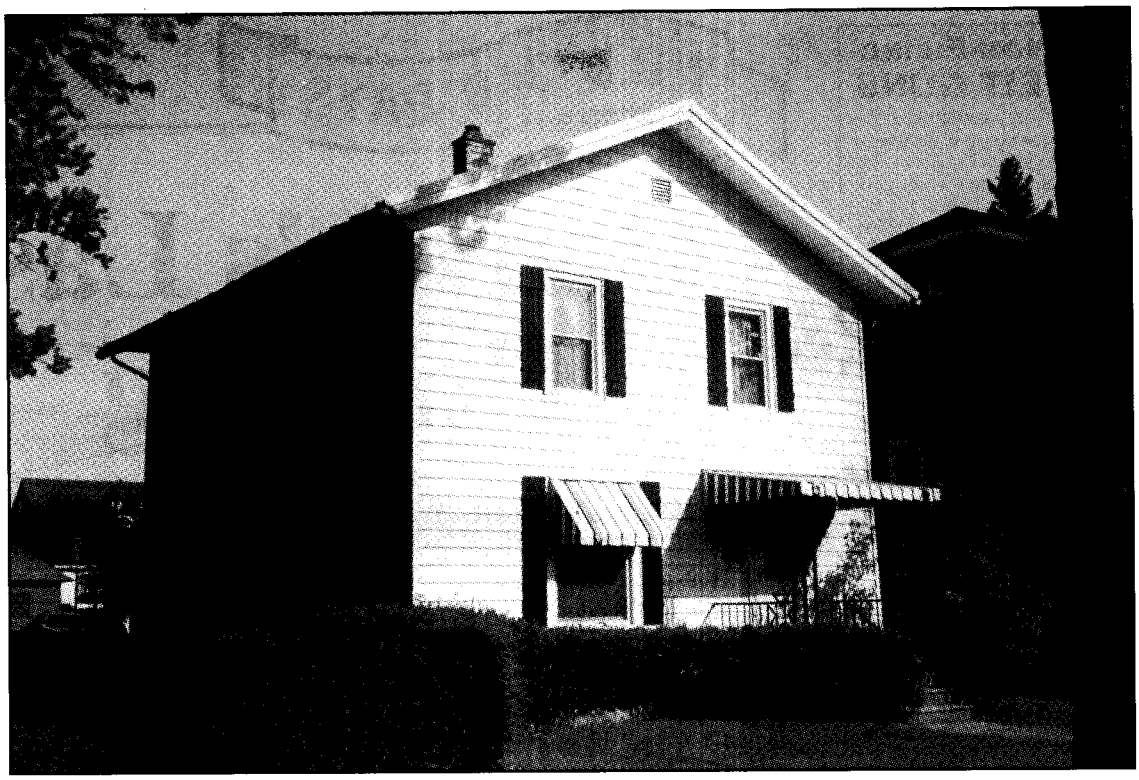

This nondescript frame house at 703 Cass St., in Monroe was the home of Judge Daniel Bacon and birthplace of Elizabeth (Libbie) Bacon Custer. Originally located at 126 S. Monroe St., the privately-owned residence was moved to its present site in 1911. *Author's photo.*

Methodist Church, at Monroe and Second Streets. At Custer's behest, his father moved the family to Monroe so that daughter Margaret could take advantage of the educational opportunities in the area. The Custers joined St. Paul's, then known at the First Methodist Episcopal Church, and Margaret married James Calhoun in this building on March 7, 1872.

In 1863, Emmanuel Custer paid $1,000 for a two-story house on the northwest corner of Cass and Third Streets which, like the Bacon House, is privately owned. It has been modernized with siding and aluminum frame windows.

The original site of the Bacon home is occupied by the Monroe County Historical Museum, which has a collection of Custer family memorabilia, along with other material pertaining to area history. West of town, on the south bank of the Raisin, at 3700 South Custer Road, the Monroe County Library System's Ellis Reference and Information Center contains a large repository of Custeriana.

Overlooking the Raisin at the southwest corner of Monroe Street and Elm Avenue is an imposing equestrian statue of Custer as a young Civil War hero. The statue was erected by the State of Michigan at a cost of $25,000.

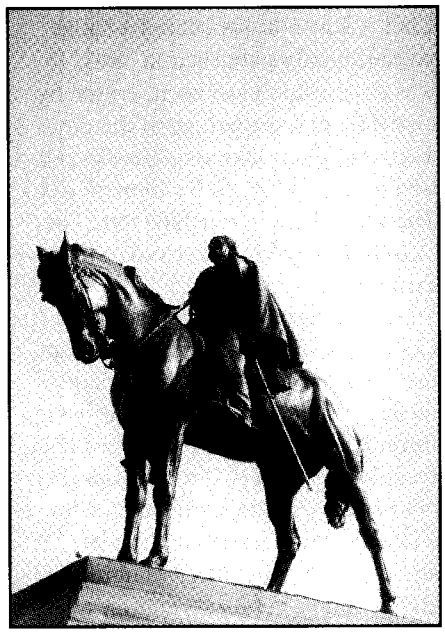

A bronze equestrian statue of Custer was dedicated in Monroe in 1910, in ceremonies attended by Libbie and President William Howard Taft. Originally located in an intersection by the Presbyterian Church, it was moved to its present site in a park by the River Raisin in 1955. *Author's photo.*

The unveiling, on June 4, 1910, was attended by Libbie Custer and President William Howard Taft. Originally, it was in the intersection of Washington and First Streets by the Presbyterian Church, but was moved to its present location in a park by the river in 1955.

The Monroe County Historical Museum is open Tuesday through Sunday from 10 a.m. to 5 p.m., May 1 through September 30. From October 1 through April 30 it is open the same hours Wednesday through Sunday. For more information write the museum at 126 S. Monroe St., Monroe, Michigan, 48161, or call (313) 243-7137. Those desiring to visit the Custer Collection at the Ellis Reference and Information Center may contact the Custer curator at (313) 241-5277.

Western Roundup is a report on places to go and things to see associated with the history of the Old West. Submissions are welcome. To be included in our Calendar of Events, please send all information at least three months in advance. Send information, including photos to: Roundup, P.O. Box 8008, Cave Creek, AZ 85327.

LICENSED TO UNZ.ORG
ELECTRONIC REPRODUCTION PROHIBITED

COLLECTOR NON-FIRING COUNTERFEIT GUNS

Replica "non-firing" metal full-size, assembled decorator display guns are authentic reproductions of the original classics. They have the look, feel and weight of very expensive originals, but at a fraction of the cost. Completely safe and CANNOT be made to fire real ammo. **Collector models for display in home or office.** ***FULLY ASSEMBLED.***

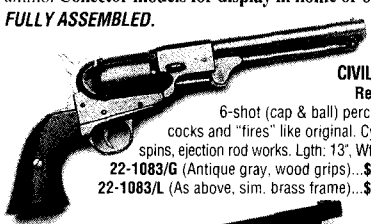

CIVIL WAR Revolver
6-shot (cap & ball) percussion cocks and "fires" like original. Cylinder spins, ejection rod works. Lgth: 13", Wt: 2 lbs.
22-1083/G (Antique gray, wood grips)...**$66 PPD**
22-1083/L (As above, sim. brass frame)...**$70 PPD**

ANTIQUE GRAY FINISH M1880 ARMY REVOLVER.
Used by both Union and Confederate forces, this cap and ball revolver is full-size (14") and weighs a hefty 2 lbs. 8 oz. The loading lever, hammer, trigger and cylinder action work like the rare expensive original. Made with real wood grips, gray or blued/brass finish.
22-1007G (M1860 Gray Decorator Revolver)..... **$67**
22-1007L (M1860 Deluxe Blued/Brass Decorator Revolver)... **$72**

1873 Cavalry Pistol.
Cock the hammer, spin the cylinder. 7" barrel, Length: 13", Wt: 2.2 lbs. Wood grips, in antique gray or simulated nickel frame.
22-1191/G (Antique gray).....**$67 PPD**
22-1191/N (As above, sim. nickel frame)...**$72 PPD**

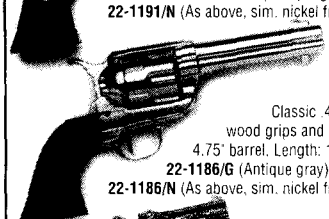

1873 "Peacemaker"
Classic .45 revolver with wood grips and working action. 4.75" barrel, Length: 11.5", Wt: 2 lbs.
22-1186/G (Antique gray).....**$66 PPD**
22-1186/N (As above, sim. nickel frame)...**$72 PPD**

Derringer. Infamous, twin-shot "hideaway" favorite of "dandies" and gamblers. Engraved bright gold color, sim. pearl grips, working action. Length: 4.5", Wt: 1 lb.
22-1263 (Decorator Derringer)...**$39 PPD**

WESTERN BADGES and JAILER'S KEYS

Deluxe badges complete with pin back. Collect them all!
14-331 (Deluxe Texas Ranger).....**$19 PPD**
14-213 (Deluxe Marshal Dodge City).....**$19 PPD**
14-214 (Deluxe Sheriff).....**$19 PPD**
29-714 (Old West Jailer's Keys, 5 on ring).....**$19 PPD**

Satisfaction Guaranteed

Send for Free 48 Page Full-Color Catalog. 100's of Old West and Civil War Products; Sabres, Field Gear, Miniature Cannons...
Prices Include Shipping

COLLECTOR'S ARMOURY
800 SLATERS LANE, DEPT. TW
BOX 59, ALEXANDRIA, VA 22313
SEND: _____ ❑ FREE CATALOG
Credit Card Orders: **1-800-544-3456 ext. 515**
Name _____
Address _____
City/State/Zip _____
Money Back (Less Postage) if Not Satisfied

WILD OLD DAYS

Denver's Last Hanging

By Joan Wenner

This tale is not only about murderer Theodore Meyers, the last man to be publicly hanged in the City of Denver on January 24, 1873. It is also the story of General David J. Cook, the man who investigated the crime and tracked down the culprit.(The title of "general" came from a stint in the Colorado National Guard.)

We first learn of Cook, characterized as "the greatest officer the West ever knew" through *Hands Up! Twenty Years of Detective Life on the Plains.* The engaging account of General Cook's adventurous behind a badge was originally published in 1882. It was believed to have been written by erstwhile newspaperman of the day, Thomas Fulton Dawson. The first edition was copyrighted by General Cook. The second edition included the line, "Compiled by John W. Cook," assumed to be a relative.

It is a matter of record that David J. Cook was a magnificent specimen of the western man. At six feet, three inches tall, he was portrayed as having formidable physical strength and being completely fearless. An accomplished marksman with both rifle and pistol and a splendid horseman, he was attracted to public office, running for and gaining election seven times. He did not appear to avoid the public eye, nor do accounts have him desiring to do so.

He seems to have tried most of the jobs open to a resolute young man in the early days of the Rocky Mountain West. He worked at farming, mining, supply-train running, saloonkeeping. He was an entrepreneur, police chief, marshal—and a widely known detective.

In fact, Cook gained some measure of celebrity for being the scourge of the criminal element of the West for some thirty-five years. For a good deal of that time he was the head of the Rocky Mountain Detective Association, which he founded. (The Association charged no dues and received no rewards. Any member who made a "pinch" received the bounty individually.)

General Cook's arrest record was by far his main accomplishment. One of his most publicized was that of Theodore Meyers. On the night of August 8, 1871, Meyers killed his employer on a ranch near Denver, and made an effort to murder Belle Newton, the rancher's sister, by pumping seven buckshot into her chest. Belle was not killed outright, and after a horrible night alone, she managed to make it into town. After telling her story to Cook, the lawman took to the road after the murderous Meyers.

Belle Newton was a thirty-year-old beauty living with her brother on the ranch some four miles beyond Littleton. After establishing herself in the millinery business, she became engaged, married, and later divorced. Local interest in the tragedy at the ranch was attributed to rumors that the "brother" was actually Belle's clandestine lover. Various theories circulated about the crime. One was that the ex-husband was responsible. Another was that another man had sought to establish intimate relations with the woman and that the "brother" had stepped in to curtail the relationship. Still more

LICENSED TO UNZ.ORG
ELECTRONIC REPRODUCTION PROHIBITED

rumors swirled.

The wounded Belle collapsed at the Tremont House, standing at the corner of Twelfth Street and Blake in Denver. A doctor was summoned to dress the ugly wounds wrought by the buckshot. Four passed entirely through the body, the others having lodged under the skin in the back. Miraculously, no piece of lead touched the heart. The doctor advised that Belle had one chance in a hundred of survival. Despite the odds, Belle replied "that whether she lived or not, she wanted the murderer of her brother brought to justice."

David Cook, then sheriff of Arapahoe County, pieced together the story of the shooting as best he could with the wounded and shocked witness. Theodore Meyers, who had come to the ranch a few weeks earlier seeking work as a ranchhand, had been sleeping outside in an attempt to guard the grain. (A local rancher had threatened to burn the grain stacks, so the "brother" and Meyers regularly slept outside to delay a feud.) Belle was awakened by pistol reports and ran out the front door, clad only in a light undergarment. She turned to look towards the rear of the house when she was dropped by the shotgun blast. A final attempt to finish the job failed when Meyers' weapon misfired. She asked him why he had done this as he turned and bolted into the darkness, leaving Belle alone and in agony. There was no answer.

The wounded woman staggered to her bed. Catching a glimpse of herself in a large mirror illustrated the extent of her dire situation. Her garment was soaked red from her wounds. Somehow, she had the strength to get up and grab towels to wrap herself to stop the flow of blood, and a bottle of liquor. She told Cook, "And all was silent then, and I was alone through the whole wretched night." Belle dragged herself to the nearest neighbor, who then assisted her into town. Sheriff Cook promised her he would overtake the murderer, and set out on the hunt.

Cook visited the ranch searching for evidence in the company of Frank Smith. Clues found were the German Meyers' naturalization papers, listing Pueblo as the site of signing. From this

No Gimmicks.
No Deals.
No Bull.

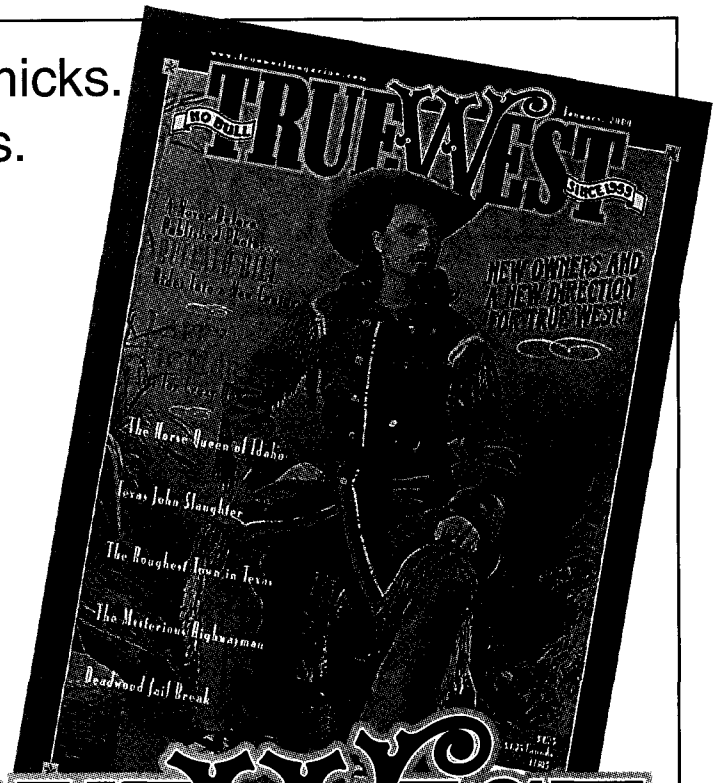

One year.
$27.95.
Simple.

TRUE WEST
NO BULL
SINCE 1953

❒ TRUE WEST for 1 year (12 issues) @ $27.95
❒ Add 2000 calendar for $1.95. Total cost: $29.90.
❒ TRUE WEST for 2 years (24 issues) @ $49.00. **FREE CALENDAR!**
❒ _____ additional calendar(s) @ $5.00 each.

ITS JUST THAT SIMPLE.

❒ Check/money order enclosed in the amount of $_____.
❒ VISA ❒ MasterCard ❒ American Express
Card No. _____ Exp._____
Signature_____
(charge card orders only)
Your Name _____
Address _____
City _____ St.____ Zip _____
Gift to _____
Address _____
City _____ St.____ Zip _____
❒ Send calendar to me. ❒ Send to gift recipient.

TRUE WEST
P.O. Box 8008 Cave Creek, AZ 85327
For faster service, call TOLL FREE 1-888-687-1881
E-MAIL: MAIL@TRUEWESTMAGAZINE.COM
On orders to Canada & Mexico, add $2.50 per 6 issues for extra postage. On other non-U.S. countries, add $3.50 per 6 issues. Pay in U.S. funds only. **Canada, please add 7% GST to subscription costs.**

LICENSED TO UNZ.ORG
ELECTRONIC REPRODUCTION PROHIBITED

The American Indian

013—The Sacred Pipe: Black Elk's Account of the Seven Rites of the Oglala Sioux. *By Brown.* 143p. University of Oklahoma Press. **$10.95p**

043—Geronimo: The Man, His Time, His Place. *By Debo.* First-rate biography. 480p. University of Oklahoma Press. **$18.95p**

046—The Saga of Chief Joseph. *By Howard.* "A priceless contribution." 421p. Univ. of Neb. **$14.95p**

076—Blackfoot Lodge Tales: The Story of a Prairie People. *By Grinnell.* 311p. Neb. **$12.00p**

080—The Cherokees. *By Woodward.* Excellent history. 380p. Univ. of Okla. Press. **$13.95p**

129—Sac and Fox Indians. *By Hagan.* 306p. University of Oklahoma Press. **$16.95p**

130—The Sioux: Life and Customs of a Warrior Society. *By Hassrick.* Must read. 374p. University of Oklahoma Press. **$18.95p**

141—Black Elk Speaks. *By Neihardt.* A classic. 311p. Univ. of Neb. Press. **$9.95p**

191—Crowfoot: Chief of the Blackfeet. *By Dempsey.* Insightful life history. 226p. University of Oklahoma Press. **$13.95p**

193—Sitting Bull: Champion of the Sioux. *By Vestal.* Brilliant story-telling. 370p. University of Oklahoma Press. **$17.95p**

220—Cherokee Tragedy: The Ridge Family and the Decimation of a People. *By Wilkins.* Superbly researched. 416p. OU Press. **$16.95p**

258—American Indian Women: Telling Their Lives. *By Bataille & Sands.* 209p. University of Nebraska Press. **$10.95p**

290—The Comanches: Lords of the South Plains. *By Wallace & Hoebel.* 382p. University of Oklahoma Press. **$15.95p**

292—Cochise, Chiricahua Apache Chief. *By Sweeney.* Best bio. 501p. OU Press. **$18.95p**

303—Crazy Horse: The Strange Man of the Oglala. *By Sandoz.* "Magnificent picture." 428p. University of Nebraska Press. **$13.00p**

349—The Crow Indians. *By Lowrie.* First-person account. 350p. University of Nebr. Press. **$12.00p**

360—I Fought with Geronimo. *By Betzinez with Nye.* "Thoroughly enjoyable." 214p. University of Nebraska Press. **$8.95p**

368—Sacajawea. *By Howard.* Objective evaluation. 214p. Univ. of Okla. **$13.95p**

372—Pretty Shield: Medicine Woman of the Crows. *By Linderman.* Orig. published as *Red Mother.* 256p. U. of Nebr. Press. **$9.95p**

386—The Apaches: Eagles of the Southwest. *By Worcester.* Objective history. 389p. Okla. **$16.95p**

413—The Fighting Cheyennes. *By Grinnell.* Fine, objective history. 450p. Univ. of Okla. Press. **$21.95p**

420—American Indian Medicine. *By Vogel.* "Important & useful." 602p. OU Press. **$24.95p**

426—Red Cloud's Folk: A History of the Oglala Sioux Indians. *By Hyde.* 362p. U. of Okla. **$16.95p**

442—The Mescalero Apaches. *By Sonnichsen.* Beautifully written. 541p. U. of Okla. **$16.95p**

444—Quanah Parker, Comanche Chief. *By Hagan.* Best bio of Parker. 142p. U. of Okla. **$9.95p**

469—The Nez Perces, Tribesmen of the Columbia Plateau. *By Haines.* 365p. Univ. of Okla. Press. **$17.95p**

510—Lakota and Cheyenne: Indian Views of the Great Sioux War, 1876-1877. *By Greene.* Firsthand accounts. 164p. OU Press. **$26.95c**

513—The Comanchero Frontier: A History of New Mexican-Plains Indian Relations. *By Kenner.* "Exciting reading." 250p. OU Press. **$15.95p**

515—Apache, Navajo, and Spaniard. *By Forbes.* "Well written." 304p. OU Press. **$15.95p**

531—Indah: An Apache Odyssey. *By Ball, Henn, and Sanchez.* Classic. 334p. OU Press. **$17.95p**

550—Life Among the Apaches. *By Cremony.* Well-respected account. 322p. Univ. of Nebr. Press. **$13.95p**

574—The Blackfeet: Raiders on the Northwestern Plains. *By Ewers.* 346p. U. of Okla. **$17.95p**

614—Tales of Apache Warfare: True Stories of Massacres, Fights and Raids in Arizona and New Mexico. *By Barney.* 45p. TYB. **$6.95p**

672—Apaches: A History and Culture Portrait. *By Haley.* 545p. Univ. of Okla. Press. **$19.95p**

680—Wovoka and the Ghost Dance: Expanded Edition. *By Robinson.* 336p. State House. **$20.00p**

685—Satanta: The Life & Death of a War Chief. *By Hutman; ed. Lynch.* 336p. UN. **$27.95c; $18.95p**

705—The Last Comanche Chief: The Life & Times of Quanah Parker. *By Neeley.* 288p. John Wiley. **$24.95c**

709—Mangas Coloradas: Chief of the Chiricahua Apaches. *By Sweeney.* 608p. Univ. of Okla. **$34.95c**

731—A Guide to the Indian Wars of the West. *By McDermott.* 248p. Univ. of Neb. Press. **$16.95p**

739—Encyclopedia of Native American Biography. *By Johansen & Grinde.* 480p. De Capo **$22.50p**

763—Apache Nightmare: The Battle at Cibecue Creek. *By Collins.* 304p. Okla. **$27.95c**

765—The Comanches: A History, 1706-1875. *By Kavanagh.* 602p. Okla. **$20.00p**

All Prices subject to change.

Barbed Wire Press, P.O. Box 8008, Cave Creek, AZ 85327

Send me:

Qty.	Title	Ea.	Total
	AK residents, please add 5% sales tax.		
	Shipping/handling (add $2.75 for one book, .75¢ for each additional)		
	Total enclosed		

Name _____

Address _____

City _____

State _____ Zip _____

Phone (_____) _____

☐ Check/m.o. payable to Western Publications is enclosed

Bill my: ☐ VISA ☐ MasterCard ☐ AMEX

Credit Card # _____

Expiration Date: _____

Signature _____

For orders shipped outside the U.S., increase shipping/handling charge by 50%. U.S. funds only.

Call toll-free 1-888-687-1881
800 service now in Canada
480-575-1865 • Fax 480-575-1903

it was concluded he had resided there for some time and that he must have had friends. The body of Belle's brother was also found on the property, shot through the temple. After surveying the entire scene, Cook set out in pursuit of Meyers. He went well armed, carrying a pair of revolvers and a derringer in case Meyers made "a desperate fight."

Meyers had a day's start on him but before long Cook was hot on the trail and picking up reliable information on the course the man had taken. Several persons had seen him riding along and readily recognized him from Belle's description. Meyers was overtaken at eleven o'clock the next evening, at a place called Woodbury's, twenty-five miles north of Pueblo. Cook was prepared for a death struggle, but the capture was an easy one. Meyers was literally caught napping.

The murderer was subsequently tied with ropes, and transported by stage to a secure jail. During his incarceration, Meyers maintained an indifference to his fate. Only once was he heard to regret his deeds. On February 7, 1872, he stood his first trial. The jury returned the verdict to convict in only three hours. Meyers again had nothing to say when he was sentenced to death by hanging for his crimes. On the evening prior to his execution, however, he did make a lengthy confession to Sheriff Cook. His confession supplied many missing details of the events at the ranch. Meyers had asked the rancher to lend him $25 to go to town. After being refused the money, Meyers and his employer quarreled over the treatment of some horses. "I did not like his ways," said Meyers, and "he swore too much."

Theodore Meyers was hanged the next day—dropped through the customary trapdoor. For fact checkers, a young hoodlum named Andrew Green was hung on July 27, 1886, but he was "twitched," a different method of execution.

As for Meyers dogged pursuer, David Cook died peacefully in his rocking chair, holding hands with his wife, on April 29, 1907.

LICENSED TO UNZ.ORG
ELECTRONIC REPRODUCTION PROHIBITED

TRUE WEST

Missing your favorite issue of True West?

Complete your collection of outstanding western magazines and relive your favorite tales of the West!

VOLUME 1	VOLUME 2	VOLUME 3	VOLUME 4	VOLUME 5	VOLUME 6	VOLUME 7	VOLUME 8	VOLUME 9	VOLUME 10
1 Sum 1953 NA	#5 Sept 1954 NA	#11 Oct 1955 NA	#17 Oct 1956 NA	#23 Oct 1957 NA	#29 Oct 1958 $6.00	#35 Oct 1959 $6.00	#41 Oct 1960 $4.00	#47 Oct 1961 $4.00	#53 Oct 1962 $4.00
2 Fall 1953 NA	#6 Nov 1954 NA	#12 Dec 1955 NA	#18 Dec 1956 NA	#24 Dec 1957 $4.00	#30 Dec 1958 $6.00	#36 Dec 1959 $4.00	#42 Dec 1960 $4.00	#48 Dec 1961 NA	#54 Dec 1962 $4.00
3 Win 1953 NA	#7 Jan 1955 NA	#13 Feb 1956 NA	#19 Feb 1957 NA	#25 Feb 1958 $6.00	#31 Feb 1959 $6.00	#37 Feb 1960 NA	#43 Feb 1961 NA	#49 Feb 1962 $4.00	#55 Feb 1963 $4.00
4 Spr 1954 NA	#8 Apr 1955 NA	#14 Apr 1956 NA	#20 Apr 1957 NA	#26 Apr 1958 $6.00	#32 Apr 1959 $6.00	#38 Apr 1960 $4.00	#44 Apr 1961 $4.00	#50 Apr 1962 $4.00	#56 Apr 1963 $4.00
	#9 Jun 1955 NA	#15 Jun 1956 $6.00	#21 Jun 1957 NA	#27 Jun 1958 $4.00	#33 Jun 1959 $6.00	#39 Jun 1960 $6.00	#45 Jun 1961 $4.00	#51 Jun 1962 NA	#57 Jun 1963 $4.00
	#10 Aug 1955 NA	#16 Aug 1956 NA	#22 Aug 1957 $6.00	#28 Aug 1958 $4.00	#34 Aug 1959 NA	#40 Aug 1960 $6.00	#46 Aug 1961 $4.00	#52 Aug 1962 NA	#58 Aug 1963 $6.00

VOLUME 11	VOLUME 12	VOLUME 13	VOLUME 14	VOLUME 15	VOLUME 16	VOLUME 17	VOLUME 18	VOLUME 19	VOLUME 20
59 Oct 1963 NA	#65 Oct 1964 $4.00	#71 Oct 1965 $4.00	#77 Oct 1966 $4.00	#83 Oct 1967 $6.00	#89 Oct 1968 $6.00	#95 Oct 1969 $4.00	#101 Oct 1970 $4.00	#107 Oct 1971 $4.00	#113 Oct 1972 $4.00
60 Dec 1963 NA	#66 Dec 1964 $6.00	#72 Dec 1965 $6.00	#78 Dec 1966 $4.00	#84 Dec 1967 $6.00	#90 Dec 1968 $4.00	#96 Dec 1969 $4.00	#102 Dec 1970 $4.00	#108 Dec 1971 $4.00	#114 Dec 1972 $4.00
61 Feb 1964 $4.00	#67 Feb 1965 NA	#73 Feb 1966 NA	#79 Feb 1967 $4.00	#85 Feb 1968 NA	#91 Feb 1969 $4.00	#97 Feb 1970 $4.00	#103 Feb 1971 $4.00	#109 Feb 1972 $4.00	#115 Feb 1973 $4.00
62 Apr 1964 $4.00	#68 Apr 1965 $4.00	#74 Apr 1966 $4.00	#80 Apr 1967 $4.00	#86 Apr 1968 $4.00	#92 Apr 1969 $4.00	#98 Apr 1970 $4.00	#104 Apr 1971 $4.00	#110 Apr 1972 $4.00	#116 Apr 1973 $4.00
63 Jun 1964 $4.00	#69 Jun 1965 $4.00	#75 Jun 1966 $4.00	#81 Jun 1967 $4.00	#87 Jun 1968 NA	#93 Jun 1969 $4.00	#99 Jun 1970 $4.00	#105 Jun 1971 $4.00	#111 Jun 1972 $4.00	#117 Jun 1973 $4.00
64 Aug 1964 $4.00	#70 Aug 1965 $4.00	#76 Aug 1966 $4.00	#82 Aug 1967 $4.00	#88 Aug 1968 $6.00	#94 Aug 1969 $4.00	#100 Aug 1970 $4.00	#106 Aug 1971 $4.00	#112 Aug 1972 $4.00	#118 Aug 1973 $4.00

VOLUME 21	VOLUME 22	VOLUME 23	VOLUME 24	VOLUME 25	VOLUME 26	VOLUME 27	VOLUME 28	VOLUME 29	VOLUME 30
119 Oct 1973 $4.00	#125 Oct 1974 $4.00	#131 Oct 1975 $4.00	#137 Oct 1976 NA	#143 Oct 1977 $4.00	#149 Oct 1978 $4.00	#155 Oct 1979 $4.00	#161 Oct 1980 $4.00	#172 Jan 1982 $4.00	#184 Jan 1983 $4.00
120 Dec 1973 $4.00	#126 Dec 1974 $4.00	#132 Dec 1975 $4.00	#138 Dec 1976 $4.00	#144 Dec 1977 $4.00	#150 Dec 1978 $4.00	#156 Dec 1979 $4.00	#162 Dec 1980 $4.00	#173 Feb 1982 $4.00	#185 Feb 1983 $4.00
121 Feb 1974 $4.00	#127 Feb 1975 $4.00	#133 Feb 1976 $4.00	#139 Feb 1977 $4.00	#145 Feb 1978 $4.00	#151 Feb 1979 $4.00	#157 Feb 1980 $4.00	#163 Feb 1981 $4.00	#174 Mar 1982 $4.00	#186 Mar 1983 $4.00
122 Apr 1974 $4.00	#128 Apr 1975 $4.00	#134 Apr 1976 $4.00	#140 Apr 1977 $4.00	#146 Apr 1978 $4.00	#152 Apr 1979 $4.00	#158 Apr 1980 $4.00	#164 Apr 1981 $4.00	#175 Apr 1982 $4.00	#187 Apr 1983 $4.00
123 Jun 1974 $4.00	#129 Jun 1975 $4.00	#135 Jun 1976 $4.00	#141 Jun 1977 $4.00	#147 Jun 1978 $4.00	#153 Jun 1979 $4.00	#159 Jun 1980 $4.00	#165 Jun 1981 $4.00	#176 May 1982 $4.00	#188 May 1983 $4.00
124 Aug 1974 $4.00	#130 Aug 1975 $4.00	#136 Aug 1976 $4.00	#142 Aug 1977 $4.00	#148 Aug 1978 $4.00	#154 Aug 1979 $4.00	#160 Aug 1980 $4.00	#166 Jul 1981 $4.00	#177 Jun 1982 $4.00	#189 Jun 1983 $4.00
							#167 Aug 1981 $4.00	#178 Jul 1982 $4.00	#190 Jul 1983 $4.00
							#168 Sep 1981 $4.00	#179 Aug 1982 $4.00	#191 Aug 1983 $4.00
							#169 Oct 1981 $4.00	#180 Sep 1982 $4.00	#192 Sep 1983 $4.00
							#170 Nov 1981 $4.00	#181 Oct 1982 $4.00	#193 Oct 1983 $4.00
							#171 Dec 1981 $4.00	#182 Nov 1982 $4.00	#194 Nov 1983 $4.00
								#183 Dec 1982 $4.00	#195 Dec 1983 $6.00

For Faster Service, Call TOLL-FREE 1-888-687-1881
480-575-1865 • Fax 480-575-1903

VOLUME 31	VOLUME 32	VOLUME 33	VOLUME 34	VOLUME 35	VOLUME 36	VOLUME 37	VOLUME 38	VOLUME 39	VOLUME 40
96 Jan 1984 $4.00	#205 Jan 1985 $4.00	#213 Jan 1986 $4.00	#225 Jan 1987 $4.00	#237 Jan 1988 $4.00	#249 Jan 1989 $4.00	#261 Jan 1990 $4.00	#273 Jan 1991 $4.00	#285 Jan 1992 $4.00	#297 Jan 1993 NA
97 Feb 1984 $4.00	#206 Mar 1985 NA	#214 Feb 1986 $4.00	#226 Feb 1987 $4.00	#238 Feb 1988 $4.00	#250 Feb 1989 $6.00	#262 Feb 1990 $6.00	#274 Feb 1991 $4.00	#286 Feb 1992 $4.00	#298 Feb 1993 $4.00
98 Mar 1984 $4.00	#207 May 1985 $4.00	#215 Mar 1986 $4.00	#227 Mar 1987 $4.00	#239 Mar 1988 $4.00	#251 Mar 1989 $6.00	#263 Mar 1990 $4.00	#275 Mar 1991 $4.00	#287 Mar 1992 $4.00	#299 Mar 1993 $4.00
99 Apr 1984 $4.00	#208 Jul 1985 $4.00	#216 Apr 1986 $4.00	#228 Apr 1987 $4.00	#240 Apr 1988 $4.00	#252 Apr 1989 NA	#264 Apr 1990 $4.00	#276 Apr 1991 $4.00	#288 Apr 1992 $4.00	#300 Apr 1993 $4.00
100 May 1984 $4.00	#209 Sep 1985 NA	#217 May 1986 $4.00	#229 May 1987 $4.00	#241 May 1988 $4.00	#253 May 1989 NA	#265 May 1990 $4.00	#277 May 1991 $4.00	#289 May 1992 $4.00	#301 May 1993 $4.00
101 Jun 1984 $4.00	#210 Nov 1985 $4.00	#218 Jun 1986 $4.00	#230 Jun 1987 $4.00	#242 Jun 1988 $4.00	#254 Jun 1989 $4.00	#266 Jun 1990 $6.00	#278 Jun 1991 $4.00	#290 Jun 1992 $4.00	#302 Jun 1993 $4.00
102 Jul 1984 $4.00	#211 Dec 1985 $4.00	#219 Jul 1986 $4.00	#231 Jul 1987 $4.00	#243 Jul 1988 $4.00	#255 Jul 1989 $4.00	#267 Jul 1990 $4.00	#279 Jul 1991 $4.00	#291 Jul 1992 $4.00	#303 Jul 1993 $4.00
103 Sep 1984 $4.00	#212 Sl 1985 $4.00	#220 Aug 1986 $4.00	#232 Aug 1987 $4.00	#244 Aug 1988 $4.00	#256 Aug 1989 $4.00	#268 Aug 1990 $4.00	#280 Aug 1991 $4.00	#292 Aug 1992 $4.00	#304 Aug 1993 $4.00
104 Nov 1984 $4.00	*Issue #212 was a*	#221 Sep 1986 $4.00	#233 Sep 1987 $4.00	#245 Sep 1988 $4.00	#257 Sep 1989 $4.00	#269 Sep 1990 $4.00	#281 Sep 1991 $4.00	#293 Sep 1992 $4.00	#305 Sep 1993 $4.00
issue carries an	*one-time special issue.*	#222 Oct 1986 $4.00	#234 Oct 1987 $4.00	#246 Oct 1988 $4.00	#258 Oct 1989 $4.00	#270 Oct 1990 $4.00	#282 Oct 1991 $4.00	#294 Oct 1992 $4.00	#306 Oct 1993 NA
1984 cover date.		#223 Nov 1986 $4.00	#235 Nov 1987 $4.00	#247 Nov 1988 $4.00	#259 Nov 1989 $4.00	#271 Nov 1990 $4.00	#283 Nov 1991 $4.00	#295 Nov 1992 $4.00	#307 Nov 1993 $4.00
		#224 Dec 1986 $4.00	#236 Dec 1987 $4.00	#248 Dec 1988 $4.00	#260 Dec 1989 $4.00	#272 Dec 1990 $4.00	#284 Dec 1991 $4.00	#296 Dec 1992 $4.00	#308 Dec 1993 $4.00

VOLUME 41	VOLUME 42	VOLUME 43	VOLUME 44	VOLUME 45	VOLUME 45
09 Jan 1994 $4.00	#321 Jan 1995 $4.00	#333 Jan 1996 $4.00	#345 Jan 1997 $4.00	#357 Jan 1998 $4.00	#369 Jan 1999 $4.00
10 Feb 1994 $4.00	#322 Feb 1995 $4.00	#334 Feb 1996 $4.00	#346 Feb 1997 $4.00	#358 Feb 1998 $4.00	#370 Feb 1999 $4.00
11 Mar 1994 $4.00	#323 Mar 1995 $4.00	#335 Mar 1996 $4.00	#347 Mar 1997 $4.00	#359 Mar 1998 $4.00	#371 Mar 1999 $4.00
12 Apr 1994 $4.00	#324 Apr 1995 $4.00	#336 Apr 1996 $4.00	#348 Apr 1997 $4.00	#360 Apr 1998 $4.00	#372 Apr 1999 $4.00
13 May 1994 NA	#325 May 1995 $4.00	#337 May 1996 $4.00	#349 May 1997 $4.00	#361 May 1998 $4.00	#373 May 1999 $4.00
14 June 1994 $4.00	#326 June 1995 $4.00	#338 June 1996 $4.00	#350 June 1997 $4.00	#362 June 1998 $4.00	#374 June 1999 $4.00
15 July 1994 $4.00	#327 July 1995 $4.00	#339 July 1996 $4.00	#351 July 1997 $4.00	#363 July 1998 $4.00	#375 July 1999 $4.00
16 Aug 1994 $4.00	#328 Aug 1995 $4.00	#340 Aug 1996 $4.00	#352 Aug 1997 NA	#364 Aug 1998 $4.00	#376 Aug 1999 $4.00
17 Sep 1994 $4.00	#329 Sep 1995 $4.00	#341 Sept 1996 $4.00	#353 Sept 1997 $4.00	#365 Sept 1998 $4.00	#377 Sep 1999 $4.00
18 Oct 1994 $4.00	#330 Oct 1995 $4.00	#342 Oct 1996 $4.00	#354 Oct 1997 $4.00	#366 Oct 1998 $4.00	#378 Oct 1999 $4.00
19 Nov 1994 $4.00	#331 Nov 1995 $4.00	#343 Nov 1996 $4.00	#355 Nov 1997 $4.00	#367 Nov 1998 $4.00	#379 Nov 1999 $4.00
20 Dec 1994 $4.00	#332 Dec 1995 $4.00	#344 Dec 1996 $4.00	#356 Dec 1997 $4.00	#368 Dec 1998 $4.00	#380 Dec 1999 $4.00

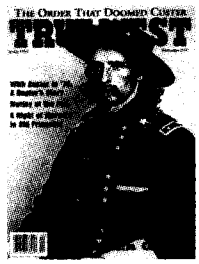

o speed your order, please circle the issues above when purchasing single issues or check the appropriate boxes when ordering complete volumes. If you need to se a separate sheet of paper, please order by issue or volume number. All sales are subject to availability. We will make full refunds on orders of non-available issues.

Complete Volumes of 11-12 Issues...$29.95 ea.

❒ Vol. 28 ❒ Vol. 29 ❒ Vol. 33 ❒ Vol. 34 ❒ Vol. 35 ❒ Vol. 38 ❒ Vol. 39 ❒ Vol. 40 ❒ Vol. 41 ❒ Vol. 42 ❒ Vol. 43 ❒ Vol. 45

Complete Volumes of 6 Non-Rare Issues...$19.95 ea.

❒ Vol. 14 ❒ Vol. 17 ❒ Vol. 18 ❒ Vol. 19 ❒ Vol. 20 ❒ Vol. 21 ❒ Vol. 22 ❒ Vol. 23 ❒ Vol. 25 ❒ Vol. 26 ❒ Vol. 27

Set of All Available Issues...$599.95

Approximately 324 different issues • Save 44% off individual issues prices!

Send to: Name _____

Street Address _____

City _____ State _____ Zip _____

We ship via UPS whenever possible. Please provide street address.

True West
P.O. Box 8008 • Cave Creek, AZ 85327

Please send me the following: **TOTAL:**

_____ single issue copies @ $4.00 each ..... $ _____

Deduct 20% on orders of 50 or more $4.00 single issues!

_____ single issue copies @ $6.00 each ..... $ _____

Deduct 10% on orders of 25 or more $6.00 single issues!

_____ 6 issue volumes @ 19.95 each ..... $ _____

_____ 11-12 issue volumes @ $29.95 each ..... $ _____

_____ set(s) of all available issues @ $599.95 ..... $ _____

Subtotal ..... $ _____

Sales tax (OK residents, please add 8% sales tax.) ..... $ _____

Shipping ..... $ _____

($3 on orders under $25, no charge on orders of $25 or more, write for foreign shipping rates.)

TOTAL $ _____

❒ Check/money order encloed in the amount of $ _____

Charge to my: ❒ VISA ❒ MasterCard ❒ AMEX Exp Date _____

Charge Card Number: _____

Signature (required on card sales only): _____

LICENSED TO UNZ.ORG
ELECTRONIC REPRODUCTION PROHIBITED

THROUGH THE SHADOW

All photos by the author.

Leon Metz, George Helfrich, Jerry Crouch, and the author, at the site of Pat Garrett's rock ranch house.

Nowhere will one find a more interesting set of characters and controversial events than in the Tularosa Basin and Mesilla Valley areas of New Mexico. Bounded by El Paso, Texas, and Las Cruces, Lincoln, Socorro, Hillsboro, and other communities and ranches in New Mexico, the area is rich in violent and volatile history. In the late 1800s the region was there for the taking, and, like a magnet, it attracted strong and stubborn men who worked and fought hard. Violence and vengeance played themselves out quickly in the area, from the Lincoln County War with Billy the Kid, the resulting adventures with Pat Garrett, and the menacing politics of Colonel Albert Fountain and Albert Fall. Rancher Oliver Lee and his faithful ranch hands Jim Gililland and Bill McNew, and local rancher-turned-author Eugene Manlove Rhodes added to the drama of the valley.

The Kid was killed by Garrett. Albert Fountain and his young son Henry were murdered by persons unknown. Fall successfully defended the accused killers, Lee and Gililland. Bill McNew was never tried for the crime, but languished in the Doña Ana County jail for a year. Eventually, Garrett was murdered by a crony of Oliver Lee; and Fall was sent to prison for his part in the Teapot Dome scandal.

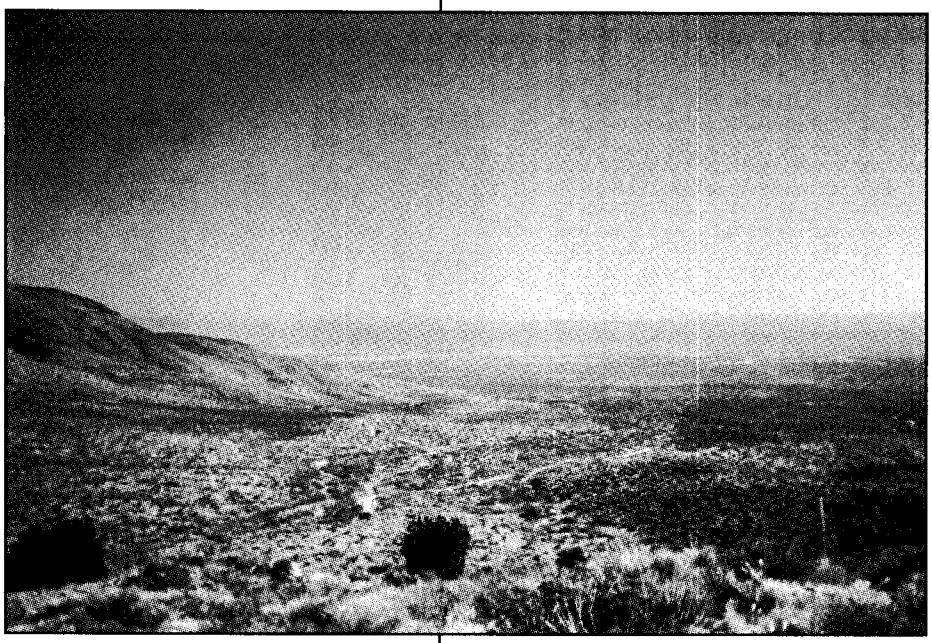

A view of the Tularosa Basin toward Chalk Hill. The Lee and McNew ranches are forty or more miles across the valley.

Rhodes, a rancher in the San Andres mountains who befriended outlaws and vagabonds, used the experiences gained from living in this area to write popular western fiction for the *Saturday Evening Post*.

In search of the remnants of this history, a group of friends and historians, Leon Metz, Jerry Crouch, and George Helfrich, and I dusted off some good topographic maps of the area, and along with a Global Positioning System receiver, set out to pinpoint some of these significant historic sites. The locations of interest to us were Pellman well, where Albert and Henry Fountain stopped for lunch before they disappeared forever; Chalk Hill, where Fountain and his son were allegedly murdered in 1896; Wildy Well (sometimes spelled Wilde), where, in 1898, Garrett's posse tried to capture Oliver Lee and his men for the Fountain murders, only to lose one deputy in the resulting gunfight; Albert Fall's Sunol gold mine; and Pat

LICENSED TO UNZ.ORG
ELECTRONIC REPRODUCTION PROHIBITED

VALLEY OF THE OF DEATH

By Bruce W. Kennedy
With excerpts by
Leon C. Metz

A previously unpublished photo of Colonel Albert Fountain. *Courtesy R.G. McCubbin Collection*

Jerry Crouch examines the remains of an ancient vehicle adjacent to the Sunol mine.

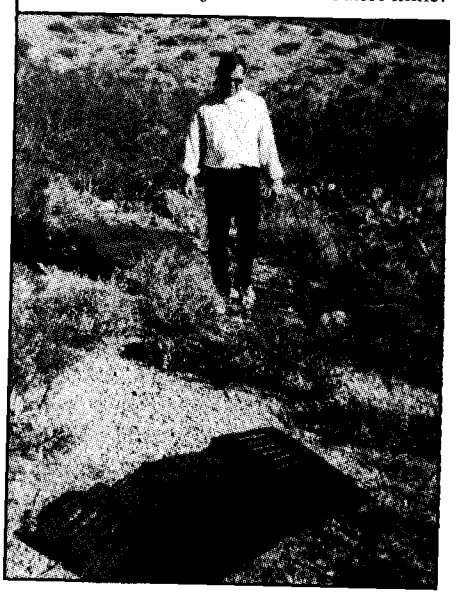

LICENSED TO UNZ.ORG
ELECTRONIC REPRODUCTION PROHIBITED

Garrett's Rock House, which played prominently in his death.

From the topographic maps we scaled the latitude and longitude coordinates of the locations and stored them in the GPS memory. We then made some important contacts that would allow us to gain access to these locations. Chalk Hill, Sunol, and Rock House are inside the boundaries of White Sands Missile Range, Pellman well is in the White Sands National Monument, and Wildy Well is on the Army's McGregor Range.

Jim Eckles, the public affairs officer at White Sands Missile Range, escorted us to the Pellman Well and Chalk Hill sites. With the help of Bob Burton, the range archaeologist, we scanned infrared-enhanced aerial photographs, looking for the remnants of the old wagon trails used by early settlers. Luckily, the trails are still visible and easily discernible from the photos. The ruts cut by the wheels caught rain water and promoted growth of vegetation, which easily shows up in infrared photos 100 years later. The main wagon road between Las Cruces and the Tularosa-La Luz area is clearly visible about 100 yards south of, and parallel to, U.S. Highway 70.

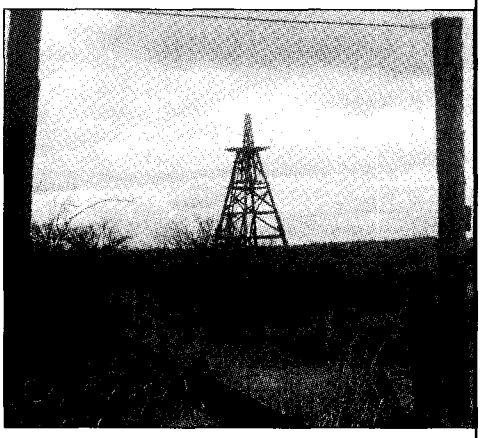

Wildy Well, the site of a gunfight between Pat Garrett and Oliver Lee cowboys. The loss and retreat was devastating to Garrett.

In January 1896, Colonel Albert Fountain was in Lincoln, New Mexico, to secure indictments against a number of individuals for cattle rustling. Among those indicted were Oliver Lee and William McNew for defacing brands on cattle. Fountain had been warned that his life was in danger, and that he might not make it back to his home in Mesilla alive. As added insurance, his wife persuaded him to take young Henry along to Lincoln.

On Saturday, February 1, the Fountains began the last lap of their journey. They drove, generally silent, across the wide and lonesome valley toward Chalk Hill, each nursing his own thoughts about the warmth and safety of home or the silent danger that rode near them. Once the colonel looked back and saw not two men but three. The riders still made no attempt to get closer.

Toward noon Fountain stopped and talked to Santos Alvarado, the mail carrier from Las Cruces to Tularosa. Fountain expressed some concern about the riders but nevertheless pushed on to Pellman's Well, where he paused briefly to feed and water his horses. Before him loomed the long cut through Chalk Hill and beyond that the San Augustine Pass and Mesilla.

Pellman Well is located approximately one-quarter mile north of Highway 70, some twenty-five miles southwest of Alamogordo. Unfortunately, the wooden superstructure is no longer there, and the site is inside the fenced boundary of the White Sands National Monument. The area is, in government terms, "Off Limits." From that location Fountain headed southwest toward Chalk Hill, some twelve miles down the trail.

Chalk Hill isn't much of a hill, barely rising ten or fifteen feet above the surrounding terrain, but the change in elevation was enough in 1896 to hide the gunmen who murdered Albert and Henry Fountain. The wagon ruts are still there going over the top of the rise and down the other side. Our group walked along the former wagon trail for several hundred yards, which are generally filled in with mesquite bushes, greasewood, and other desert plants. Accounts of the day indicate that although Fountain was armed, he was ambushed and mortally wounded at this spot.

Leon Metz examines artifacts at Wildy Well. The remains of a ranch structure is on the ground behind him.

As Fountain trotted his horses away from the [Pellman] well, he paused to chat with Saturnino Barela, another mail carrier. Barela noticed the same three men and pleaded with Fountain to return to Luna's well and go with him to Mesilla the next morning. Fountain hesitated, considered the suggestion, and then declined. His wife expected them, and besides, little Henry had a cold. Turning his team into the icy blast whipping down from Chalk Hill, he and his son drove on—and disappeared forever.

Nothing remained to tell a complete story. The buggy tracks cutting through the small sand and brush-covered dirt hills indicated that the Fountain horses had

LICENSED TO UNZ.ORG
ELECTRONIC REPRODUCTION PROHIBITED

suddenly swerved off the road and galloped madly for nearly a hundred yards. Their pause had been a long one: scattered about were animal droppings, cigarette papers, and many hoof prints. It was clear that three men had intercepted the Fountains. Later a more thorough search of the entire scene revealed a large pool of dried blood where the buggy had stopped.

Fountain's gun was never recovered. His wagon and other personal effects were found later, about twelve miles east of Chalk Hill. The bodies were never found. Horse tracks led from the wagon's location toward Monte Carlo gap in the Jarilla Mountains and toward the McNew and Lee ranches and Wildy Well. Efforts to follow the tracks were thwarted when a herd of cattle obliterated the trail forever. Subsequent manhunts, which were centered around the belief that Oliver Lee and his friends were responsible, proved futile. Lee and Gililland eventually turned themselves in to authorities and were acquitted in a trial in Hillsboro, New Mexico, more than two years later. Bill McNew was held in jail in Las Cruces for a year, but was never brought to trial. During his incarceration, which was probably illegal, his wife gave birth to their child, but it died within days of the birth. McNew was never permitted to receive letters from his wife, so he didn't know anything about the birth or death. Chalk Hill is commemorated by a memorial marker along Highway 70 which was written by Metz with a brief description of the events of 100 years previous.

Wildy Well is on the Fort Bliss McGregor Range, just north of E1 Paso in southern New Mexico. Permission is required to gain access to the area because it is an active firing and maneuvering area for the Army Air Defense Artillery school at Fort Bliss, Texas, in El Paso. We contacted the Environmental Office at Fort Bliss and arranged a date and time to visit the well, which is about fifty miles north of El Paso and six miles northeast of Orogrande, New Mexico. Metz had never been to Wildy Well and eagerly accepted the invitation to go. On a cool and overcast November day our group went to the Wildy Well, guided by a Fort Bliss archaeologist and other Fort Bliss personnel. We traveled north on Highway 54 to about ten miles north of Orogrande, then headed east along a dirt road. After traveling a few miles we turned south across rough desert, and then west to the site of the well. The GPS receiver confirmed that we were in the right location. Metz had published a picture of Wildy Well in his book, *Pat Garrett*. Taken around the turn of the century, the photo shows a wooden structure with cross-members to give it strength and durability. It is still there, looking much like it did in the photograph. The corrals are still standing, and what appeared to be the collapsed remnants of an old house are near the well. There are also the remains of a stone base to what had been a water tank. As described in the Metz book, one of Garrett's deputies had taken a position on the tank to try to flush Oliver Lee from the house. It didn't work, and several bullets punctured the tank walls.

At about 4:00 a.m. on July 12 [1898] Garrett and his deputies reined in about a mile from Wildy Well and went the rest of the way on foot. Before them loomed an adobe house with an attached shed, outbuildings, a pumphouse, and a large galvanized water tank sitting on a low platform with loose dirt shoveled high around the bottom. In the corrals were horses belonging to Lee and Gililland.

Lee and Gililland had taken the high ground, shooting from the top of the house. In the brief gunfight that followed, Deputy Kent Kearney was seriously wounded.

Thus began the most humiliating episode of Garrett's life. Although outnumbering the fugitives two to one, he and his posse had been forced to surrender, lay down their arms, and walk away leaving one of their own behind.

Kearney was later transported to Alamogordo on the new railroad line, then to La Luz where he died a day later. Lee and Gililland headed for the hills to avoid

Leon Metz being interviewd by a White Sands Missle Facility reporter on the significance of the wagon ruts leading toward Chalk Hill. The route was the last taken by Albert Fountain and his young son before the were murdered and disappeared.

Albert Fall's Sunol gold mine. It is suspected that the bodies of the missing Fountains were dumped in a similar mine.

LICENSED TO UNZ.ORG
ELECTRONIC REPRODUCTION PROHIBITED

capture. The two were aided in their flight from justice by Eugene Manlove Rhodes, who owned a ranch in the San Andres Mountains about fifty miles north of Garrett's ranch. They later turned themselves in to authorities, were defended by Albert Fall, and were found not guilty in one of the most famous trials in the Southwest.

Artifacts abound in and around Wildy Well. Broken china, tin cans, and machinery parts have been left in place because of the archaeological nature of the site. Fort Bliss officials are very protective of historic locations like Wildy Well. We also found some more modern remnants from latter-day ranchers. The ranch was purchased by Malcolm McGregor, after whom the missile range is named, in the 1930s, and we found either his name or that of his son, a one time Texas state lawmaker, etched into a concrete watering tank.

Patrick Floyd Garrett gained international, everlasting fame as the man who killed Billy the Kid. His failure at positively solving the Fountain murderers blew out the candle on an already fading spotlight.

Albert Fall and Albert Fountain were political enemies, Fall a Democrat and Fountain a Republican. They had fought many political battles, and there was no love lost between them. Fall owned a gold mine and stamp mill at the base of the San Andres Mountains just east of San Augustine Pass, the junction of the Organ Mountains and the San Andres, about thirty miles east of Las Cruces. There were other mines in the area, known as Gold Camp. Fall's mine was the Sunol. Gordon Owen commented in his book, *Two Alberts*, that one could see the Chalk Hill murder site from the Sunol. Others have opined that the Fountain bodies could have been easily hidden in one of the several Gold Camp mine shafts. Officially, Fall was never implicated in the murders.

With the cooperation of the White Sands Missile Range public affairs office, we were escorted to the Sunol mine to confirm Chalk Hill's visibility from that location. On a sparkling winter day we went to the mine, which coincidentally, bordered two properties later owned by Pat Garrett. Range officials knew the exact location of the mine and stamp mill. Upon arrival at the mine we used our GPS to calculate the exact bearing and distance to Chalk Hill. It was 7.5 miles due east. With 7X binoculars we could see Chalk Hill, but the terrain features were barely distinguishable. Passing traffic on the adjacent Highway 70 appeared extremely small. It is very doubtful that anybody would have seen or even noticed a two-horse buggy at that great distance. We also found the remains of Fall's house, which has been reduced to a weathered and broken slab of concrete. The remains of the stamp mill, just fifty feet north of the mine, consists only of concrete supports, which once held the large stamping machine. A windmill, rusted water pipes, the remains of an old truck fender, and a fairly recent firewall are in the vicinity of the Fall house. (One member of our group speculated that the vehicle was probably a Chevy because it had fallen apart. Another joked that it had to be a Chevy; a Ford would not be able to make it to that rather inaccessible location.)

Our group was offered a trip to Garrett's Rock House in Bear Canyon, just over the mountain north of Gold Camp. It is an historic area that few have seen because of its remote location within the boundaries of the missile range. We accepted the invitation, and arranged a visit several months later.

The trip to Garrett's ranch started at the White Sands Missile Range headquarters area and proceeded northward through a controlled access gate at an area known as the Small Missile Range. We headed north about twenty miles on a range road, then turned west toward the San Andres Mountains. Our four-wheel drive vehicle navigated the rocky and sometimes treacherous dirt road through spectacular scenery. We entered a designated wildlife area within the boundaries of the range, passed a place called Stinking Springs (not the same site where Garrett captured Billy the Kid in December 1880), then descended into Bear Canyon. After a grueling trek of what seemed like hours, we arrived at the Rock House. To their credit, the missile range administration is repairing the house to prevent it from crumbling. The site is located at the bottom of the canyon, and a small stream flows along the creek bed. The house, a two room structure, has timber roof supports laying across the walls, with straw and mud as the final protective layer. Over the 100 years of its existence, water leaking through the roof has eroded the plastered walls and deposited the sediment onto the floor. Previous occu-

LICENSED TO UNZ.ORG
ELECTRONIC REPRODUCTION PROHIBITED

pants had thrown straw on the floor, and these layers of silt and straw are about a foot thick. The Rock House and the Bear Canyon property is important because it eventually led to Garrett's premature demise.

He had begun ranching in 1898 or early 1899 by homesteading 160 acres on the east slope of the San Andres, about seven miles from San Augustine Pass. On May 24, 1899, Garrett paid one David Wood two hundred dollars for a quit-claim deed to Sinking Springs (often called Stinking Springs) in the center of Bear Canyon, seven miles northeast of the home ranch....A small rock house and corral were included in the purchase.

Pat Garrett's son, Poe, leased the Bear Canyon property to a couple of ranchers, Wayne Brazel and A.P. Rhode, who promptly started raising goats. Pat was incensed at this move, and a long and bitter contract struggle ensued. With a possible solution in sight, Garrett traveled from his home to Las Cruces with a cattleman named Carl Adamson. It was February 28, 1908. They met Brazel on the road to Las Cruces, who would be a party to the settlement which would remove Brazel and his goats from Bear Canyon. In Alameda Arroyo, just east of Las Cruces, Garrett was shot in the back of the head after he had climbed down from the wagon to urinate.

According to them [newspaper accounts] *Adamson turned at the sound of the shots and saw Garrett fall over backward. Brazel sat on his horse, a smoking .45 in his hand. As Adamson rushed to examine the body, Brazel dismounted and handed him his weapon.*

Garrett died at the scene, and Brazel was eventually tried and acquitted, defended by Albert Fall. Albert Fall had also successfully defended Lee and Gililland for the murder of the Fountains. As a footnote, Fall was elected as the first United States senator for the new state of New Mexico in 1912. He was appointed secretary of interior in the cabinet of Warren Harding, and was eventually convicted of wrongdoing in the Teapot Dome scandal. Oliver Lee was elected to the New Mexico state legislature, and now there is a state park named after him. Bill McNew continued living on his ranch just north of Orogrande, near Monte Carlo gap. He was charged with the murder of rancher Bob Raley in 1915 and was acquitted by a jury in Alamogordo.

I look northward from my home, located on the eastern slope of the Franklin Mountains in El Paso, Texas, and on a clear day I can see across the Tularosa basin to the Jarilla Mountains. Just six miles to the northeast of the Jarillas, Lee and Garrett had their violent encounter; the Sacramento Mountains, about 100 miles away, were home to Lee's sprawling ranch holdings; Sierra Blanca Mountain, about 150 miles to the north, played host to the Mescalero Apache Indians and the Lincoln County War. The Organ Mountains, the nearby site of the Fountain murder scene, the Garrett ranch, and the Fall mining operations are within an hour or two by car.

One hundred years ago it took days by horseback or buggy to travel around the area. As the Tularosa Basin attests, when the tough way of life was mixed with true hatred among various factions, violence erupted that ended in death, destruction, misery, mystery, and unknown grief. It is also the stuff of never-ending fodder for historians and buffs alike.

Somewhere, in this vast expanse, the greatest mystery of the Southwest has been buried in two unmarked graves, waiting to be solved by a future band of explorers.

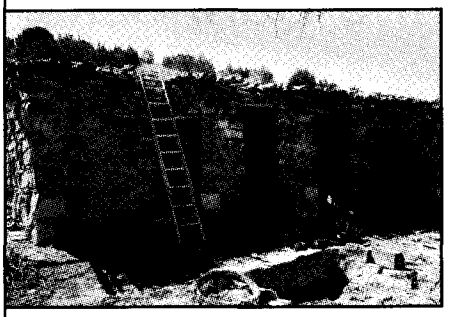

Pat Garrett's rock house near Bear Canyon, San Andres Mountians. A dispute over this property eventually resulted in the lawman's murder.

Bruce Kennedy is a retired test enigneer for the United States Army, living in El Paso, Texas. This is his first article for *True West*.

LICENSED TO UNZ.ORG
ELECTRONIC REPRODUCTION PROHIBITED

BUFFALO HORN

War Chief of the Bannocks

By Hank Corless

LICENSED TO UNZ.ORG
ELECTRONIC REPRODUCTION PROHIBITED

From his hiding place among the rim rock, the mortally wounded warrior struggled to pull himself up from his blanket and into a sitting position. Oblivious to his pain and suffering, the young war chief sat cross-legged, facing into the afternoon sun, watching the last of his people disappear over a sage-covered rise on the western horizon. The silence of the parched Oregon desert was already closing in, drowning out the distant wailing of the mournful women.

Gripping the edge of a lava boulder, he took a deep breath and summoned his remaining strength in an attempt to pull himself to his feet. But the effort was too great, and he sat back again, feeling his spirit slowly draining out of his body. He didn't bother to look down where his life's blood was once again soaking through the bandages and running down the ripples of his stomach muscles, staining his buckskin breechcloth and leggings to a reddish-brown.

There was no remorse in him, no regret, only a fatal acceptance of his own mortality and the certain knowledge of his impending death. His shoulders sagged, as if weighed down by his long braids of black hair and the dangling eagle feathers. He was satisfied that he had lived his life and died as a warrior. As he began his death song he stared once again toward the west, where heat waves danced and shimmered over the far edge of the harsh landscape. The fiery sun was now only hours away from setting.

For Buffalo Horn, war chief of the Bannocks, it would not rise again.

Not much is known about the early life of Buffalo Horn, but he was born into the Bannock tribe at the end of the Indians golden age, when mounted warriors still journeyed out onto the plains to hunt buffalo. As a boy he witnessed some of the first wagon trains making their way over the Oregon Trail into the Pacific Northwest. Rising to manhood among the fierce, warlike Bannock bands that roved from the Northwest eastward into Wyoming and the Montana plains, the nomadic lifestyle and constant warfare certainly shaped his proud character. By the time he had reached warrior status his handsome, well-defined features had been chiseled into the timeless mold of the classical "red man."

In the earliest accounts by those who knew him, he was a brave and fearless fighter who commanded respect among his people. To the whites, he was known to be highly intelligent and ambitious, and like all Bannocks, "decked out in skins and plumage." At times, early writers noted, he could be both arrogant and belligerent, and sometimes contemptuous of whites. They were soon to learn that he could also be a very formidable foe.

LICENSED TO UNZ.ORG
ELECTRONIC REPRODUCTION PROHIBITED

The arrival of white settlers into southern Idaho in 1863, brought about the eventual removal of the roving bands of Shoshone and Bannock Indians onto a permanent reservation. Buffalo Horn was still a young man when the Treaty of 1868 was signed. The Bannocks, under the leadership of Chief Taghee, had demanded and received the Portneuf country around the old Hudson's Bay Trading Post of Fort Hall. They also demanded the Camas Prairie of south central Idaho, where for centuries their people had dug Camas roots, a main staple of their diet. The Bannocks, along with their Shoshoni allies, moved to the new reservation in 1869.

Captain Reuben F. Bernard was unsuccessful in his attempt to cut off Buffalo Horn and engage the war chief in a decisive battle. *Courtesy Idaho State Historical Society*

A clerical error, it was learned later, gave them "Kansas Prairie" instead of Camas Prairie. This mistake would set the stage for war when white men used the error to their advantage to encroach on the camas grounds. The government did nothing to correct the volatile error.

Like most of the Bannock warriors, Buffalo Horn quickly grew tired of the reservation. He missed the old lifestyle and freedom to roam the countryside at will. His people had followed a seasonal round for centuries, consisting of hunting and fishing, or visiting their old Umatilla, Cayuse, and Paiute friends in Oregon. Worse than the loss of personal freedom was the starvation subsistence provided by the government agents.

Buffalo Horn's rise in tribal leadership began with the recognition by his people that he was a superior warrior. This reputation and his exploits did not go unnoticed by the United States Army, who in 1876 enlisted him as a scout to track down the Sioux for General George Crook. He quickly demonstrated his bravery by volunteering to take a message from the Powder River, across enemy territory, and deliver it to General Nelson Miles on the Yellowstone. He and a Crow scout were accompanied on the dangerous mission by William F. Cody, later to gain international fame as Buffalo Bill. While serving with General Miles later that year, Buffalo Horn fought courageously in a number of battles with the Cheyenne.

The following year he again volunteered for service with General O.O. Howard when Chief Joseph and the Nez Perce began their long trek out of Idaho in an attempt to reach Sitting Bull and the safety of Canada. This time, he was appointed leader of the Indian scouts. Several times during the campaign, Howard noted the "good conduct" of "this trusted Indian" leader in his official reports.

Buffalo Horn served as a scout, chasing Chief Joseph's exodus to Canada, before himself turning on the United States Army. *Courtesy Idaho State Historical Society*

Buffalo Horn also had a tendency for testing his bounds. After the Battle of the Big Hole, he and his Bannocks dug up the bodies of some of the Nez Perce in order to get their scalps, raising the ire of General Howard. On another occasion he asked the general for permission to hold a war dance with the Indian scouts, a request that was granted. Later that night he wanted to kill three of the general's Nez Perce scouts, accusing them of secretly sending information to Chief Joseph, a charge the three vehemently denied. When the general refused to go along with him, Howard noted in a report that Buffalo Horn "was very angry" about it.

Buffalo Horn grew disgusted with Howard's command. The resentment only deepened when one morning soon afterwards Chief Joseph's Nez Perce, using one of Army's own cavalry formations, attacked Howard's camp and succeeded in driving off 250 head of horses, including many belonging to the scouts. Buffalo Horn wanted to go in immediate pursuit, but after a brief skirmish Howard broke off the engagement and returned to camp. The final insult at the end of the war, and one that angered Buffalo Horn and his scouts the most, was being given stale tobacco in lieu of their promised pay.

Following the Nez Perce War, Buffalo Horn and the Bannock scouts returned to the Fort Hall Reservation. Although life there had always been bad, he found the situation had deteriorated considerably. Many of the Indians had grown restless, or been forced to leave the reservation to search for food. As one Indian put it, it was "two days eat, five days no eat." Further, the reservation agent was blamed for showing favoritism to the Shoshones, and for giving them more food than was given to the Bannocks.

On a more positive side, Buffalo Horn found his position within the tribal hierarchy had been raised. He

LICENSED TO UNZ.ORG
ELECTRONIC REPRODUCTION PROHIBITED

Oliver Purdy (left) and Charles Steuder were both killed when they engaged Buffalo Horn's Bannocks at South Mountain. *Courtesy Idaho State Historical Society*

was now elevated in stature, almost as an equal with Chief Tendoy, and over such leaders as Pocatello and Shoshoni chief Captain Jim, both of whom had fallen out of favor. The younger warriors and the more warlike element of the tribe held Buffalo Horn in high esteem. Not one to shirk his duty, he accepted the responsibilities of leadership proudly.

More troubles developed when several shooting incidents involving the Bannocks occurred in late 1877. A warrior shot and wounded two white teamsters who were passing the agency. Soon after, another Indian shot and killed a white man who was delivering cattle to the reservation. Both Bannocks were eventually arrested, but not before soldiers were dispatched to the reservation. In retaliation against Indian protests the soldiers seized thirty-two guns and over 300 of their horses. The horses were eventually returned, but the incident only deepened discontent among the Bannocks.

By early spring, 1878, food was once again at a minimum at the Fort Hall agency. The situation was so critical that the agent had no choice but to encourage the Indians to hunt outside the reservation. The local whites were outraged. There had been rumors of a possible war, and many were building fortifications in case the Indians went on the warpath. At the beginning of May, word reached Boise City that over 200 of the malcontents were at Payne's Ferry on the Snake River, and that Buffalo Horn was having a hard time controlling the "saucy" Indians. Shortly afterward, the Bannocks left for Camas Prairie and Buffalo Horn headed to Boise City for a visit.

His arrival in the capital did not go unnoticed by the editor of the *Idaho Statesman,* who used the occasion to reflect on the chief's service during the Nez Perce War. "Whatever were the shortcomings of the other Indian scouts, Buffalo Horn always stood bravely and faithfully to his duty and never failed to give perfect satisfaction," the newspaper noted.

Buffalo Horn used the occasion to visit Territorial Governor Mason Brayman. After a cordial visit, the governor gave him permission to buy two dollars worth of ammunition for deer hunting and issued the chief a travel pass to visit the Umatilla Reservation in Oregon, acts the governor was later criticized for. Reports had been rolling in from Indian agents throughout Nevada, southern Idaho, and eastern Oregon during the spring of 1878, reporting that Bannock emissaries were traveling throughout the region, stirring up unrest among the tribes. The Bannocks were seeking allies for a possible war that would drive the white men from their country. There is little doubt that Buffalo Horn was behind much of the war talk.

Several weeks later, Buffalo Horn rejoined his Bannocks at Camas Prairie, ninety miles east of Boise City, where the Indians were gathering camas. Shoshones from Fort Hall were there, along with Chief Tendoy's Lemhi band. Once again white men were there, grazing several thousand cattle and a number of horses. Over the past several years the Indians had repeatedly complained to the authorities about white encroachment on Camas Prairie and nothing had been done about it. This time, there were also a large number of hogs rooting in the camas fields.

Bannock patience was at an end. Buffalo Horn rode down and confronted the white men, and angrily ordered them off the prairie.

About that same time word of a possible Indian outbreak reached Boise City from a man named James Dempsey, who was married to a Bannock woman and was then at Camas Prairie with the Indians. He urged the governor to "come at once" and talk with Buffalo Horn, as the Bannocks were "in concert" with the Umatilla and Malheur Indians and an uprising was imminent. Brayman didn't go, but instead wrote a letter to General Howard, commander of the Department of the Columbia, requesting that the company of cavalry stationed at Fort Boise be dispatched to Camas Prairie as a "show of force."

At Camas Prairie, things were already out of hand. Three of the white herders hadn't moved fast enough. On May 30, two Bannock warriors, Joe, the son of Chief Bannock John, and Weegant, of the Ross Fork Agency, visited the herders' camp. In the shoot-out that followed, Lew Kensler and George Nesby were seriously wounded, along with one of the Indians. Kensler and Nesby, together with William Silvey, ran to their horses and escaped.

Around the council fire that night, the talk turned to war. Buffalo Horn argued that since they would be held accountable anyway, and would be severely punished, they might as well "start in" and go on the warpath. Tendoy, along with most of his people, was zealously opposed to war and decided to return to the Lemhi agency. The Shoshoni were also against

LICENSED TO UNZ.ORG
ELECTRONIC REPRODUCTION PROHIBITED

war and decided to return to Fort Hall, along with a few of the Bannocks.

Buffalo Horn and almost two hundred warriors remained steadfast, and painted their faces for war. Buffalo Horn already knew that if they could reach Juniper Lake in southeastern Oregon, they would find a large gathering of Indians who were also contemplating hostilities against the whites. Suspecting Dempsey of treachery, the Bannocks went to his camp and killed him. Then they began rounding up Silvey's horses, killing cattle and drying the beef, and making preparations for their exodus.

Buffalo Horn's military experience would prove invaluable. He knew the army would be in quick pursuit, trying to cut off any escape routes, and his force was not large enough to make a stand. Like the Nez Perce before them, the Bannocks would have to flee the area as soon as possible. He decided to raid local ranches and settlements along the way to get what horses and supplies they needed, then head west, across the rugged desert towards Steens Mountain in southeastern Oregon. Once there, they would call a war council with Winnemucca's Paiutes, Chief Egan's Malheurs, and other unhappy tribes to gain reinforcements.

The Bannocks, known as brave and fearless allies to the United States Army while serving as scouts, also proved the could be formidable foes. *Courtesy Idaho State Historical Society*

The military at Fort Boise was already taking to the field. Captain R.F. Bernard, a seasoned veteran of the Indian Wars, along with the sixty men of Company G, First Cavalry, were en route to Camas Prairie the same night the herders had been attacked. The Infantry was right behind him. At Rattlesnake Station, fifty miles east of Boise City, Orlando "Rube" Robbins and his experienced Nez Perce War scouts reinforced the detachment. On June 2, they made first contact with the Bannocks rear guards, who quickly abandoned their position and faded into a lava field.

Buffalo Horn and his war party moved fast. Heading for the Snake River, they raided King Hill Station and then descended on Glenns Ferry, both having been hastily deserted by the whites. Crossing the Snake River, the Bannocks cut the ferry loose behind them before heading down the opposite bank for the Bruneau River Valley. Almost immediately, they came upon a hastily abandoned train of freight wagons loaded with goods for Boise City merchants. They helped themselves to what supplies they needed and burned the rest.

John Bascom and two other white men were not as lucky as the freighters. Riding in a wagon drawn by two horses, they were easily overtaken and the three men were quickly killed. Abandoned homesteads and ranches were stripped and burned. Two lagging settlers named Sweeney and Hays were also put to death.

The settlers of Bruneau Valley were not caught off guard, however. Warned in advance by an Indian named Bruneau John, they had taken refuge at a ranch, ten miles up the valley, where they had previously built a fortification in anticipation of such an outbreak. Still, the settlers were forced to watch helplessly as the Bannock raiders pillaged and burned their way up the valley, driving over six hundred horses before them.

When Buffalo Horn led his force up the Bruneau Valley, his trail indicated that the Bannocks were heading south toward Duck Valley and the Juniper Mountains. He soon swung west and entered the rugged hill country of the high desert. His plan, evidently, was to skirt around the southern boundary of the mining camps located around Silver City to the northwest, then break out into the vast desert of Oregon on a more direct route towards Steens Mountain.

In the meantime, Captain Bernard managed to swim his force across the Snake River and reach the Bruneau Valley on June 6. The captain immediately sent Robbins and his scouts out to locate and follow Buffalo Horn's trail, while he evacuated the Bruneau Valley settlers.

Bernard was not fooled by the Indians trail to the south. It was also evident that Buffalo Horn had no intention yet of engaging the military in open battle. The Indian camps they found had been hastily abandoned and the Bannocks were traveling great distances between halts. Instead, experience told him Buffalo Horn might be found near the rugged Juniper Mountain to the west and about thirty miles south of Silver City. If the latest rumors of a general uprising that would include the Malheur and Paiute Indians were correct, Buffalo Horn would continue his drive toward Oregon.

On June 8, Robbins' scouts reported back that the Bannock force was located on Battle Creek, just about where Bernard guessed they would find them. Pushing his troops as quickly as he could, the column moved out to engage Buffalo Horn in a single, decisive battle.

Bernard had no way of knowing, however, that another force already coming down from the north would foil that plan.

When news of Buffalo Horn's raid on Bruneau Valley reached the townspeople of Silver City, fifty miles to the northwest, they prepared to defend themselves in the mine tunnels if the Indians came their way. A company of mounted and well-armed civilian volunteers was also quickly assem-

LICENSED TO UNZ.ORG
ELECTRONIC REPRODUCTION PROHIBITED

bled. On June 2, twenty-six men under the leadership of "Captain" J.B. Harper rode to the "front" in an attempt to head off the marauders before they commenced raiding the mining settlements around Silver City. A number of prominent locals made up the small force, including Charles Steuder, a Swiss immigrant and a partner in the Blue Gulch Mine, and Oliver H. Purdy, the county treasurer and school principal. A trusted Indian, Paiute Joe, served as scout.

The volunteers had no way of knowing that the movement of their force had not gone unnoticed by Buffalo Horn. On the evening of June 7, one of the chief's scouts had returned with the news of the approaching volunteers and a war party was already moving to intercept them.

Early the next morning the eager volunteers were in the saddle again, heading over the top and down the southern slope of South Mountain. The men were full of threats and determination. A few of them had perceived scores to settle or were seeking vengeance against predatory Indians in general, but most were just filled with a sense of duty.

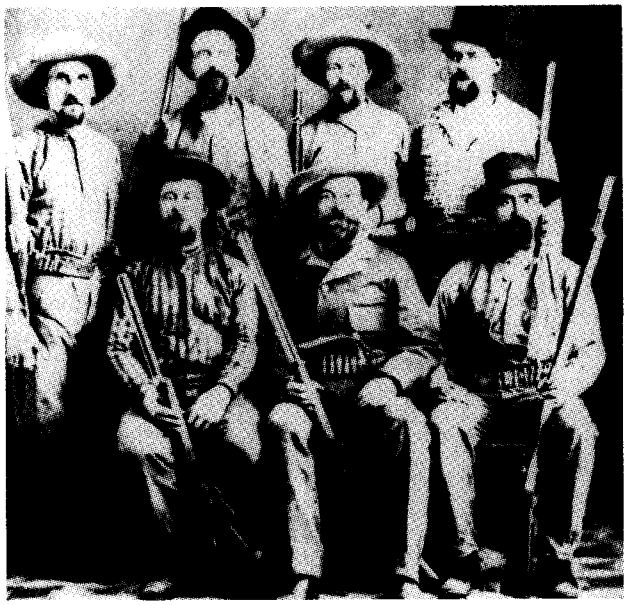

"Rube" Robbins, front row center, and his scouts were among the first to give chase and track Buffalo Horn's war party. *Courtesy Idaho State Historical Society*

At noon, Harper's volunteers and Buffalo Horn's force of sixty warriors ran headlong into each other on an open flat at the base of South Mountain. It was here that the bravery of Buffalo Horn couldn't be disputed. He immediately spread out his warriors in a skirmish line and took his place in front. Then, using the cavalry tactics he had learned from previous military campaigns, he screamed out a war cry and charged. The line of warriors, smeared in war paint and stripped to loincloths, surged forward into a full gallop.

The roar of rifles, pounding hooves, and war cries broke the quiet of the surrounding hills while a white cloud of gunsmoke choked the still air. Seeing the charging Indians and realizing they were outnumbered, the resolve of the volunteers quickly faded. They immediately broke ranks, wheeled about, and fled.

In the running battle that followed, the retreat of the volunteers turned into a complete rout. Steuder was shot dead and fell from his saddle while the panicky mounts of the whites threw at least three or four others, including a fatally wounded Oliver Purdy. Returning fire as best they could, the volunteers scrambled for the safety of the higher ground on South Mountain. Buffalo Horn clearly held the upper hand and pressed the attack, not giving the whites time to regroup.

Paiute Joe is credited with saving the retreating volunteers from total annihilation. As the Indian force closed in, he looked back to see Buffalo Horn and his warriors already overtaking the stragglers in the rear. Realizing he had no chance of escape, the scout pulled his mount to a stop and leaped from the saddle, keeping the horse between himself and the oncoming attackers. Then, swinging his rifle over the saddle, he fired off a shot at close range, toppling Buffalo Horn from his horse and sending the war chief sprawling into the brush. Finding themselves without their leader, the Indians suddenly quit the chase. Paiute Joe, seeing his chance, remounted and made good his escape.

The wounding of Buffalo Horn was enough for the otherwise victorious war party, and they broke off the attack. The white scalps were paraded triumphantly through the camp, but it was soon obvious that Buffalo Horn's wound was far more serious than they had at first thought. Under his direction, they hastily broke camp and headed west into Oregon.

The outbreak at Camas Prairie and Buffalo Horn's subsequent raid across southwestern Idaho Territory set in motion an Indian war that would put the Northwest frontier in flames. But Buffalo Horn would not be present to lead his people in the war that he started. Three days after his victory at South Mountain, the mortally wounded leader could no longer keep up with the war party. The dying war chief asked that he be left behind. His followers, reluctantly, granted his request.

The Bannocks moved on to Steens Mountain in Oregon, where they met with the Paiutes and Malheurs, taking the warpath under Chief Egan. Warriors from a number of tribes, including elements of the Klamaths and Umatillas, eventually joined them, raising the ranks of this great federation of Indians into the thousands. It was only after a number of engagements and at great cost of life to both sides that the Bannock War of 1878 was finally brought to an end.

William J. McConnell, a senator, Indian agent, and governor of Idaho, blamed the cause of the Bannock uprising on those whose duty it was to protect the Indians claim to the camas fields. He wrote, "...when they discovered their harvest being destroyed by the white man's hogs, forbearance ceased to be a virtue, and they appealed to the only arbiter they knew, the God of Battle. The writer, being one of the first trespassers on Camas Prairie, must admit that the Indians under their code of morals and government, had ample justification for the methods they pursued."

Unfortunately, this admission of disregard for Indian treaty rights came far too late for Buffalo Horn and his Bannocks.

Hank Corless is the author of *The Weiser Indians*, and has written for *True West* since 1986. He is currently reading *Lonesome Dove*, "...again."

LICENSED TO UNZ.ORG
ELECTRONIC REPRODUCTION PROHIBITED

TRUE WEST INTERVIEWS AL MARTIN NAPOLETANO ABOUT WESTERN ART

Deep along the unforgiving pines their search for gold ends in a pitched fight and sudden death. The grim faced warriors move about the fallen prospectors in stony silence, save for one. A young brave stares skyward, a bloody scalp raised high above his head, an offering to the Great Spirit for the sins of the white man.

This narrative comes to mind when viewing the drawing, "Fever for Gold" by noted western illustrator Al Martin Napoletano. The piece is brought to life in the ink-dry medium and the end result is a richly detailed, vivid depiction of cultures clashing in the West. A variety of mediums are used effectively by the artist—tempera, pen-wash, scratchboard, and pen and ink; with an affinity for the latter. This versatility is also reflected in his wide range of subject matter and interpretation of events that ring authentic. Whether the scene is an overland stage thundering into Tuscon or the courtroom dramatics of a frontier lawyer, Napoletano has incorporated various aspects of the western experience for over fifty years. A dark, foreboding landscape is an underlying theme in many of his pieces. Ominous canyons and narrow gorges hold unexpected danger around every turn. No other artist displays the tenuous relationship between man and the land better than Napoletano. It is for this reason that his work stands apart.

Napoletano was born in 1920, and raised in San Francisco's North Beach area. This bustling community, situated near the waterfront, provided early inspiration for a young boy with artistic talent. Napoletano fondly remembers weekly visits by the local junkman in his horse-drawn cart and the old American Express Company, which was still using horse and wagons. His fascination with horses expanded into cowboys and Indians, which he illustrated for elementary school classmates.

In 1943 his first published work, a comic strip titled "The Ranch Boys," appeared in *Western Horseman* magazine. "Nap," as he became known, worked as a machinist in the shipping industry to make a living, but his passion for illustrating the Old West never wavered.

A long relationship with *True West* magazine began in 1954. The founding force behind *True West*, Joe Small,

LICENSED TO UNZ.ORG
ELECTRONIC REPRODUCTION PROHIBITED

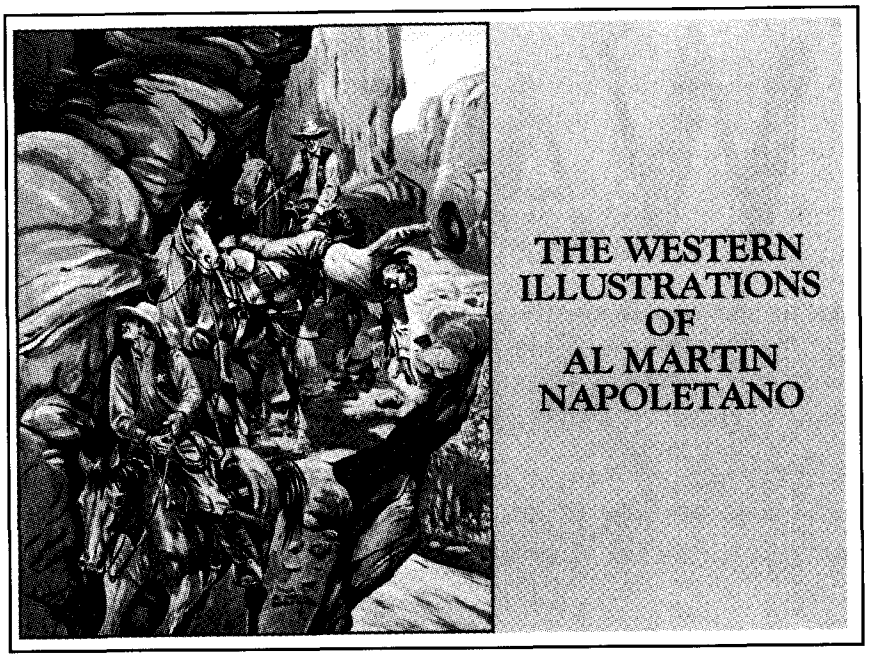

summed up Napoletano's commitment to his craft and sheer staying power in 1979. In the introduction to the book, *The Western Illustrations of A1 Martin Napoletano*, Small stated, "At this writing we have published 155 issues of *True West*, 121 issues of *Frontier Times* and 61 issues of *Old West*. One or more Napoletano illustrations have appeared in virtually every one of them with never a hint of monotony...." This remarkable body of work has spanned six decades, and Nap's artistry continues.

A1 Napoletano recently discussed his interest in the Old West, and how the field of western illustration has changed since he began over a half century ago.

True West: How old were you when you first began drawing?

Napoletano: I remember in grade school I did a crayon drawing of an eagle that was hung on the bulletin board in the corridor of the school, when I was either six or seven years old.

TW: What spurred your initial interest in depicting the Old West?

Nap: I was raised in a large city (San Francisco) that still had horse drawn wagons on the streets. The fact that I lived close to several old barns that held a few wagons—and not far away a good size lot with horses—this must have caught my fancy to all things western.

TW: How did western artist Charles Russell influence your work?

Nap: Charlie Russell was a master genius in the field of western art. I believe not only me, but all western artists were greatly influenced by Russell's work. He focused on the landscape as opposed to Frederic Remington, who concentrated more on the men and horses in his paintings and drawings—the background was secondary to him. Russell portrayed the western landscape the way it was and that is what made him great. In my opinion three of the best who portrayed the Old West were Charlie Russell, Nick Eggenhofer, and Remington.

TW: A variety of mediums, such as tempera and pen-wash, have been used in your illustrations. Which one is your preference and why?

Nap: The majority of my illustrations were pen and ink, drybrush, washdrawing, and opaque. Pen and ink—with the ink used as the foundation in the drawing —was the medium, I had the most success in having my work published. If I had my choice and had made my living in the arts [A1 retired as shop foreman for the shipping industry in 1982] I would have painted in oil. My oil paintings have been displayed in galleries over the years.

TW: What do you think of the current crop of western illustrators working in the field?

Nap: There are not many western magazines on the racks today that still call upon a artist to illustrate the stories they publish. Most of the western artists today have gone to easel painting and producing covers for paperback westerns. I would say of the current illustrators used by western magazines that Gary Zaboly is the best of the bunch. He is a good illustrator who is very versatile with his drawings and cover paintings.

TW: Has the style or the application of your work changed over the years?

Nap: I've always done my drawings on a large scale in the past. This allowed plenty of time to do research work before starting the illustration. Today, when I submit my work for publication, the format or size is 8" x 14" [to conform to digital scanning]. This is somewhat confining as an artist, and when coupled with a deadline, it has certainly changed the application of my work.

Chris Roberts interviewed Larry McMurtry in our January issue. He is currently researching the life of Crazy Horse.

LICENSED TO UNZ.ORG
ELECTRONIC REPRODUCTION PROHIBITED

The Saga of WALTER NO

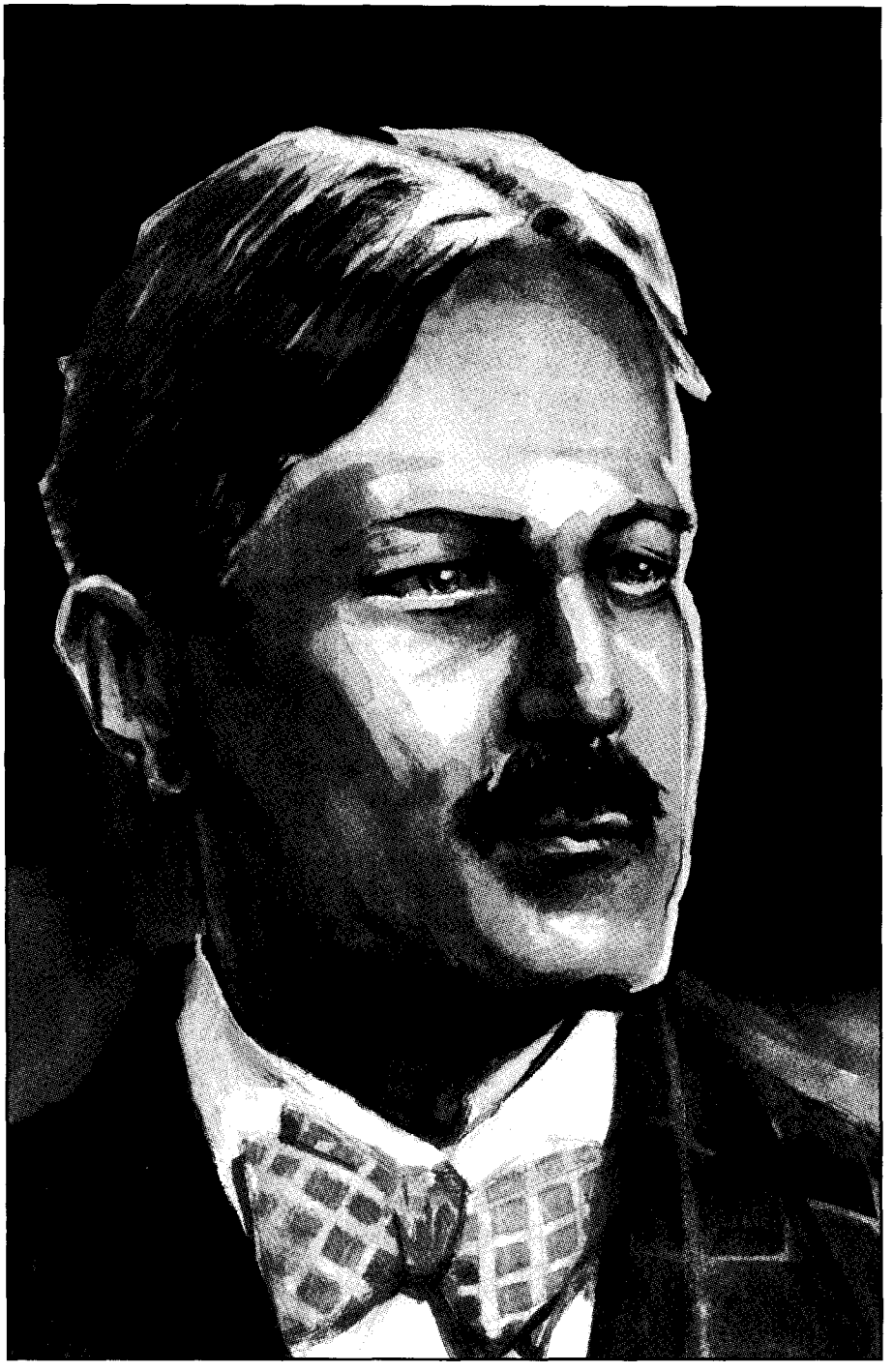

Ask someone, anyone in the English speaking world, and maybe even beyond, to name a popular figure of the Old American West. The chances are very good that somewhere in the top five or six they'll name Billy the Kid or Wyatt Earp. Ask someone of Hispanic origin to name a Spanish-speaking western legend, and there is an excellent chance they'll name Joaquin Murrietta.

Besides the amount of ink which has been used on these three legends—and a quick glance at my admittedly incomplete library shows nearly one hundred volumes devoted all or mostly to Billy, Wyatt, and Joaquin—they all have one thing in common: we probably know their names today because of one man, a Chicago journalist named Walter Noble Burns.

Burns is the most influential non-fiction writer in Old West history, and the most recent reprinting of his three most popular books, *The Saga of Billy the Kid*, *Tombstone—An Iliad of the Southwest*, and his Joaquin Murrieta story, *The Robin Hood of El Dorado*, all from the University of New Mexico Press, should underline that fact. There are those who would dispute his claim to being a "non-fiction" writer, so heavily laden is his work with legend and anecdote. Very well, then. Call Walter Noble Burns the most important myth-maker of the Old West. Call him what you will, our perception of the West, filtered through countless paperbacks, movies, and television shows, would be a great deal different if not for him. And yet, Walter Noble Burns the man is still mostly a blank page in western history.

LICENSED TO UNZ.ORG
ELECTRONIC REPRODUCTION PROHIBITED

By Allen Barra

BLE BURNS

There is a reliable biography of Buffalo Bill's "creator" Ned Buntline, and we know more than we probably need to know about Wyatt Earp's first biographer, Stuart Lake. But about Burns, who was at least as important as either, we know almost nothing.

The bare facts, which can be found in the obits of papers he wrote for, most notably the *Chicago Tribune*, are that he was born in 1872 in the town of Lebanon, Kentucky. He got his first job in journalism there at age eighteen (a fragment of a letter indicates his family couldn't afford to send him to college). He went to sea at a young age, with a whaling ship out of San Francisco. Why he waited till age forty to gather the material for his first book, *A Year with a Whaler*, we do not know. He later served a stint with the Kentucky infantry during the Puerto Rican campaign of the Spanish-American War.

Sometime around 1910—those who gathered information for his obituaries placed the time after 1905 and before World War I—Burns went to Chicago and made his bid to enter big league journalism (apparently he had spent some time with the *St. Louis Post Dispatch*, *Kansas City Times*, *Denver Republic*, and *San Francisco Examiner*, but the dates are uncertain). While writing for the Chicago *Tribune*, he got the plum assignment of following General "Black Jack" Pershing's troops into Mexico in their famed but fruitless search for Pancho Villa.

Evidently, he made an impression on his colleagues: his obit in the *Chicago Tribune* suggests that he lent his name to the character of Walter Burns, the cynical editor in "The Front Page," the great newspaper play by Ben Hecht and Charles MacArthur.

If nothing else, the months Burns spent covering Pershing's movements gave him a taste of the Southwest, which he evidently enjoyed. But the period after the expedition seems to have been an indecisive one, as he quit journalism and took a job with Vanderhoot & Company, a Chicago advertising agency. Finding himself close to fifty—an age when many professional men back then saw retirement only a few years away—Burns suddenly took off for the Southwest to write a book. What stirred him to re-launch his career as a book writer we'll never know, but he undoubtedly gathered numerous tales and stories of the Spanish southwest while crisscrossing the Mexican border. Also, Burns, as he acknowledged in his later writings, got some inspiration from a hack magazine writer named Frederick R. Bechdolt.

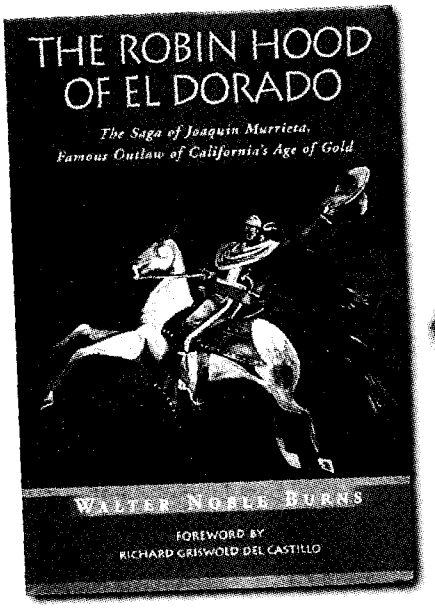

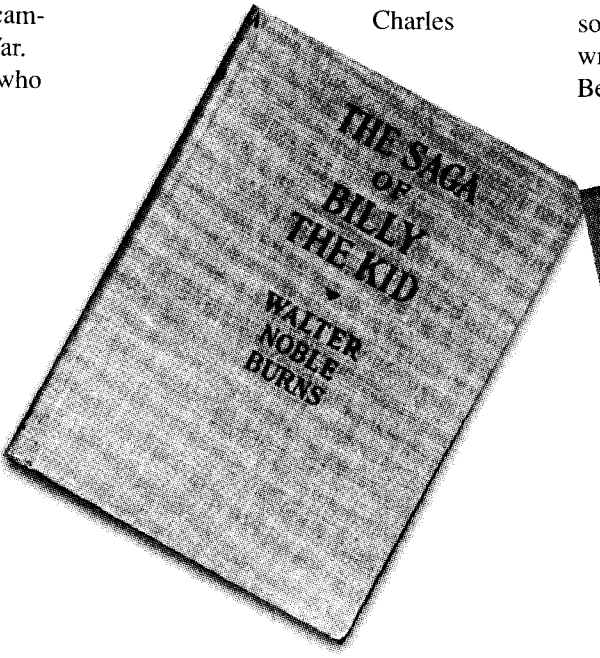

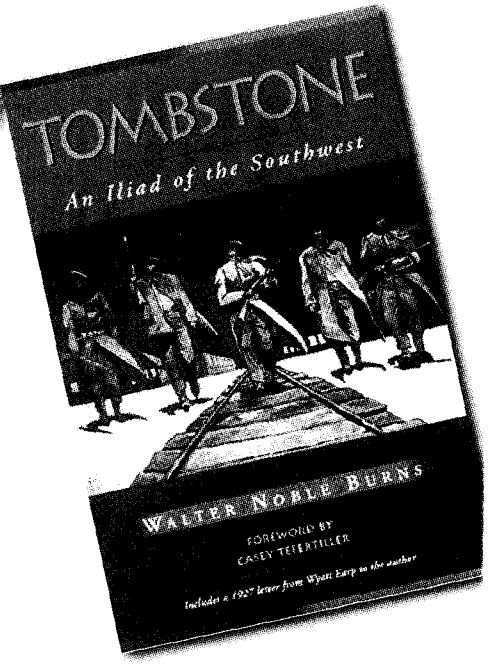

LICENSED TO UNZ.ORG
ELECTRONIC REPRODUCTION PROHIBITED

Bechdolt had written a series of magazine articles on dimly remembered southwest legends, among them Joaquin Murrieta, Wyatt Earp, Doc Holliday, "Texas" John Slaughter, and Billy the Kid. The pieces appeared in book form in 1922 under the title *When the West Was Young*. Though it is forgotten today, Bechdolt's florid mix of facts, legends, and stories is one of the seminal books on the Old West, as it helped revive the names of some very colorful characters who were in danger of fading into obscurity. Another is that it gave Walter Noble Burns an outline from which to finish inflating their legends.

Because he was so famous in the year following his death, and because he is a household name today, it's difficult to realize that in the 1920s Billy the Kid was in danger of fading away. In 1925 Harvey Fergonson, writing in H.L. Mencken's *American Mercury* magazine, began an essay with the words "Who remembers Billy the Kid?" Many, of course, still did, but in the two decades or so since the death of the dime novel his fame had dimmed. During prohibition, flamboyant bootleggers and gunmen, many sharing Billy's Irish blood, had become popular public figures. A revival of the archetype was inevitable, and Burns got the bandwagon rolling.

Relocating to the Southwest, Burns researched original records and newspapers, as well as collecting invaluable folk tales from old timers. In 1925, *The Saga of Billy the Kid*, became the biggest selling and most influential western book of all time. Including a Barnes & Noble imprint in the early 1990s, it has seldom been out of print. The book's impact on American culture has been enormous. In 1932, it provided the basis for the first Billy the Kid movie, *The Saga of Billy the Kid*, directed by King Vidor and starring University of Alabama football star Johnny Mack Brown. Since then, Billy, or characters named for or inspired by Billy, have appeared in well over one hundred A- and B-list films, and so many TV shows that no one can easily name them all.

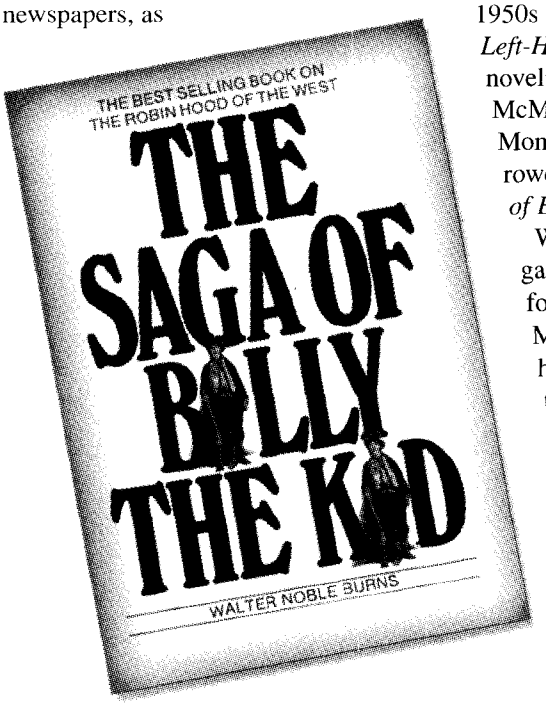

In New York, Aaron Copeland, a young composer from Billy's reputed hometown of Brooklyn, caught the romance in Burns' book and eventually wrote perhaps the most famous piece of American "Cowboy" orchestrated music, "The Billy the Kid Ballet Suite." In the 1960s, a young Canadian poet and novelist named Michael Ondaatge, later to become famous for his novel *The English Patient*, thrilled to Billy's adventures in Burns' book and in the pages of the Charlton Comic, *The Adventures of Billy the Kid*. Ondaatge's one-volume poem, *The Collected Works of Billy the Kid* was published in 1970. Gore Vidal plumbed Burns for material for his 1950s television play *The Left-Handed Gun*, and novelists from Larry McMurtry to M. Scott Momaday have borrowed from *The Saga of Billy the Kid*.

While Burns was gathering material for Billy in New Mexico he must have also been thinking about a follow up book. We have a letter Wyatt Earp wrote to him in March 1927, indicating that Burns had approached him somewhat earlier about a book on Doc Holliday. In fact, Burns wanted to do a biography of Wyatt but was turned down because Earp was trying to sell his story (with help from cowboy film star William S. Hart) as written by a family friend named John Flood. (Ironically, Earp, like Burns, had been inspired to get his story written after reading Bechdolt's work.)

Wyatt was furious over what he regarded as a misrepresentation of the Tombstone story, and first attempted a refutation to Bechdolt with Forrestine Hooker, daughter-in-law of Arizona rancher Henry Hooker. Surely Bechdolt was one of the writers Earp was referring to when he told Burns that "There had been so many lies written about me, in so many magazines in the last few years that [it] makes a man feel like fighting." No one is sure why the Hooker project was abandoned.

In his letter to Burns, Wyatt wrote that "I know you mean to do the right thing by me, but I would ask of you to say as little as possible about me." The result, *Tombstone—An Iliad of the Southwest*, greatly displeased Earp. The aged lawman felt that Burns had betrayed him and stolen the thunder from his own proposed autobiography. In the manner of his namesake in "The Front Page," Walter Burns was unscrupulous about how he got his information. Still, a reread of the book today suggests that Earp may have been a little too touchy.

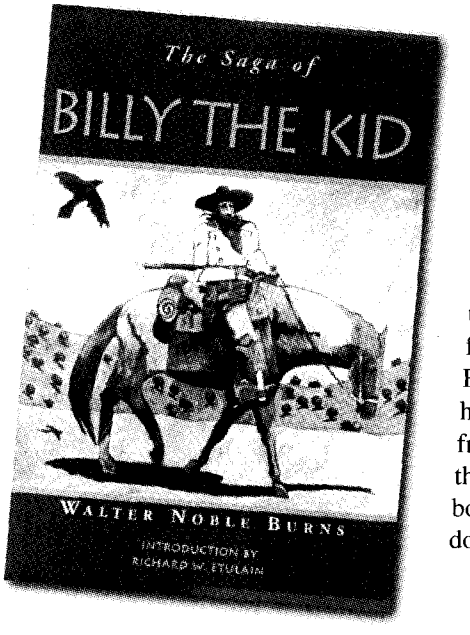

Wyatt is only one of the many characters brought to life for the first time by Burns; in fact, he is absent from the last third of the book, a section dominated by

LICENSED TO UNZ.ORG
ELECTRONIC REPRODUCTION PROHIBITED

Texas John Slaughter. But Earp, "the Lion of Tombstone," as Burns dubbed him, stands out most vividly. And, as it would turn out later with Stuart Lake's *Wyatt Earp, Frontier Marshal*, Burns most assuredly did not steal Wyatt's thunder.

Burns' whereabouts over the next few years are difficult to track. *The Chicago Tribune* obituary had him living in San Antonio, Texas, until about six months before his death on April 16, 1932, when he apparently moved back to Chicago. He must have been making trips back to Chicago from Texas because just before his death in 1932, *The One Way Ride* was published. The book was about Jake Lingle, a corrupt Chicago newspaperman who became entangled with the Al Capone mob and was eventually murdered. It sold well, and chapters from it survived in true crime anthologies published right up until the 1950s.

Burns' last book was *The Robin Hood of El Dorado,* published around the time he died. It was eventually made into a feature film starring Warner Baxter. Burns had no qualms about taking an earlier book about Murrieta, a book by a transplanted Cherokee Indian named John Rollin Ridge (a.k.a. "Yellow Bird," his Cherokee name). Ridge emigrated to California from Oklahoma in the early 1850s and gathered together many of the tales and stories surrounding a Mexican bandit named Joaquin Murrieta (or Murrietta or Murieta, depending upon which story you heard).

Joaquin Murrieta, a member of a band of Mexican highwaymen, gained everlasting fame for having his head severed by the California Rangers. The infamous "Head of Joaquin" was displayed in San Francisco for nearly sixty years. That didn't stop Ridge from embellishing Joaquin's story with his own past adventures. Nor did it stop Burns from taking Ridge's story and embellishing it even more (though, to be fair, Burns may well have begun to gather stories and information about Joaquin when he worked for the *San Francisco Examiner*).

Whatever the fictional content of *The Robin Hood of El Dorado*, and there's no doubt that it contains a higher per-

Authors on Burns:

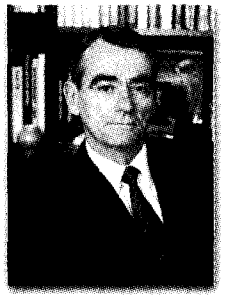

Frederick W. Nolan

The Influence of Walter Burns:

Frederick Nolan: I would not class Burns as an influence as much as an inspiration. Reading his *Saga of Billy the Kid* fired me with the desire to know more.

William Secrest: He never really inspired me, other than stirring up a great interest in Joaquin Murrieta. I think I first discovered his work in the 1940s, during high school.

Steve Gatto: Burns' account of the Tombstone saga provided me with an early interest in Tombstone...his books have inspired many people to look deeper into the facts and circumstances of this period.

Nolan: I can only offer the unproven proposition that many, many of those who have written about Billy the Kid have come to the subject if not directly from Burns, then noticeably influenced by him...in my case he was the direct cause of my doing so.

The Credibility of Walter Burns:

Secrest: He would mix all kinds of undocumented material into his books, fashioning his work into preconceived scenarios.

Nolan: The simple fact is that Burns was unable to separate fact from fiction, and so included both in his works. He freely and shamelessly invented dialogue...lending his work an authenticity entirely spurious.

Gatto: ...many of the old-timer recollections are not supported by contemporary evidence. Many researchers and writers (myself included) have used Burns' writings without properly noting that the accounts should be used with caution....

Secrest: Burns work is, really, a series of well-written, undocumented pot boilers!

The Legacy of Walter Burns:

Gatto: Burns' work have been of great benefit, because they helped bring the history of the Old West, and characters like Wyatt Earp and Billy the Kid, back to life. They were mainly folkloric tales, based largely on the recollections of people who had first-hand knowledge of the events....

Secrest: Undoubtedly, just the fact that he had the foresight to seize the subjects and thrust them into immortality, literally, is a major contribution.

Nolan: To paraphrase Hemingway, "he started it all." Before Burns was a wilderness. His work was the "wave" that spawned a library full of non-fiction books about the American West. Of course, we now know he fell for "the legend" every time, but the subtle difference is that he KNEW he was falling for legend, and went right along because it made a better story.

Frederick W. Nolan is the author of *The West of Billy the Kid, John Henry Tunstall,* and *The Lincoln County War.*
William B. Secrest is the author of *I Buried Hickok, Dangerous Trails,* and *Lawmen & Desperadoes.*
Steve Gatto is the author of *Wyatt Earp: A Biography of a Western Lawman,* and *John Ringo: The Reputation of a Deadly Gunman.*

LICENSED TO UNZ.ORG
ELECTRONIC REPRODUCTION PROHIBITED

"You have to take Burns in the context of his own time and place, not ours. You have to understand what he was doing as a writer and why he was doing it. No man but a blockhead ever wrote for anything but money—and money was the name of Burn's game. It's my belief he made an honest effort in the Saga, in Tombstone, and in Robin Hood, to get the facts, but he weas no historian...he could only be what he was, a "romantic" writer who fell in love with his subject ...."—Frederick Nolan

cent of fiction than any of Burns' other books, it at the least had the effect of preserving the name of America's most famous Spanish-speaking outlaw.

Burns' most enduring book has proved to be *The Saga of Billy the Kid*, but he lost his chance for true literary fame when he died in 1932, just as Wyatt Earp's stock was about to boom. By 1931 prohibition had ended and Americans were tiring of outlaw stories. Editorialists were calling for lawmen who could handle the Al Capones and Dutch Schultzs "like Wild Bill Hickok and Wyatt Earp would have." Stuart Lake smoothed the rough edges off Earp, scrubbed him clean, and presented him as a symbol of American frontier law.

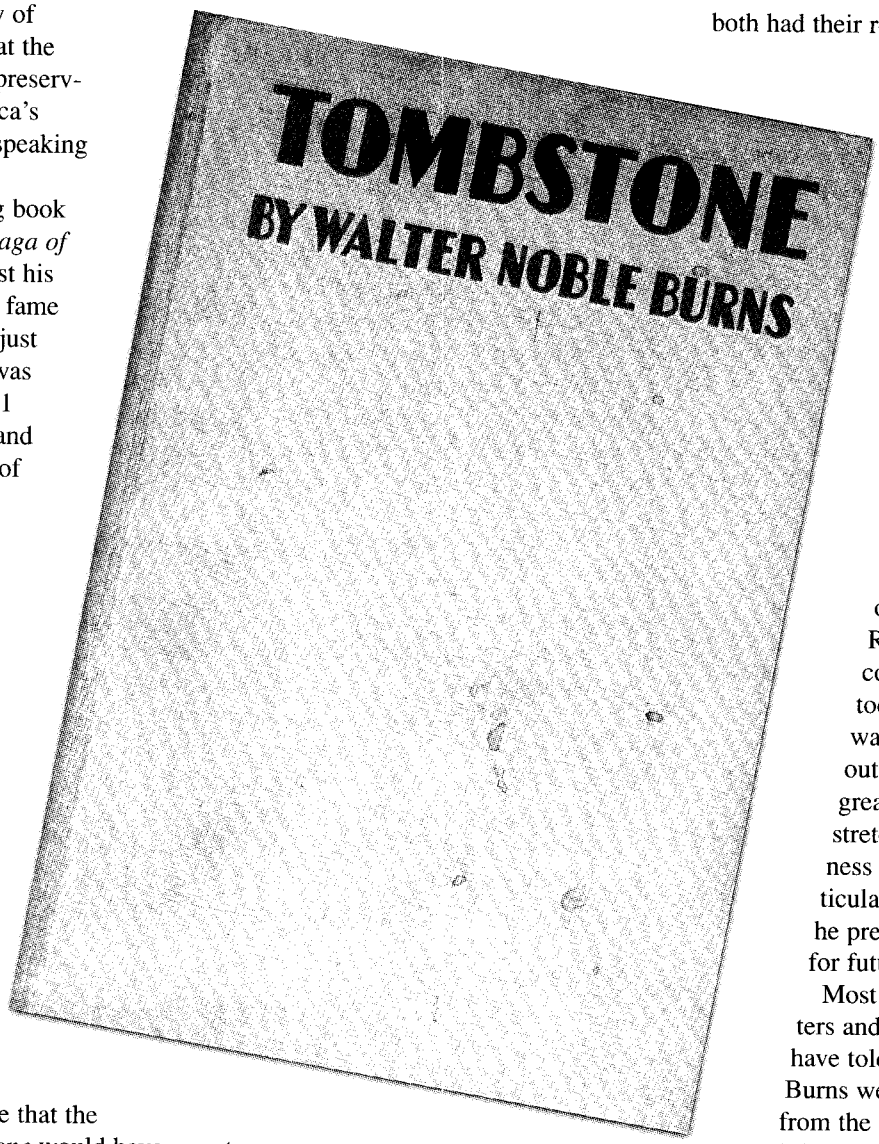

Lake won the Earp sweepstakes. Had Burns lived, it's possible that the rich material in *Tombstone* would have been reprinted and embraced by Hollywood, as Lake's *Frontier Marshal* was. But Burns' legacy survives in the enduring interest in Billy the Kid, and in the success of the 1994 movie *Tombstone,* which mined Burns' book heavily. (*Tombstone* screenwriter Kevin Jarre admits to lifting several colorful details from Burns, including Doc Holliday's much-quoted lines "You're a daisy if you do," and "I'm your huckleberry.") The film also helped revive Burns' conception of Earp as a complex, sharp edged human being. "No halo," Burns wrote, "is for this rugged storm-beaten head. He was a hard man among hard men and a hard environment."

Burns' main contribution to the history of the West was in seeing its characters as part of an American mythology. It was no accident he used classical allusions in his work; Tombstone was indeed an "Iliad" of the Southwest.

The death of Curly Bill Brocious brought "the Heroic" age of Tombstone to an end. Burns was entirely non-judgemental about the legends he wrote about. Billy the Kid was no villain and Pat Garrett not simply a hero; both had their roles to play in the birth of a legend. He sided with neither the Americans or the Mexicans in Joaquin Murrieta's California; it mattered to him only that some people needed to see Joaquin as a Robin Hood figure. He was as fascinated by his outlaws as by his lawmen; Wyatt was "the Lion of Tombstone"; John Ringo, who would be completely forgotten today if not for Burns, was "a Hamlet among outlaws." Burns wasn't a great writer by any stretch, but he saw greatness in the men of a particular time and place, and he preserved their greatness for future generations.

Most of the personal letters and papers that would have told us more about Burns were long ago stolen from the University of Arizona. Earp fanatics. Who knows what important notes those letters held.

Walter Noble Burns himself is probably lost to us forever, but his Billy, Wyatt, and Joaquin are with us to stay.

Allen Barra is the author of *Inventing Wyatt Earp*, and a frequent contributor to the *New York Times*, the *Wall Street Journal*, and *Sports Illustrated*.

LICENSED TO UNZ.ORG
ELECTRONIC REPRODUCTION PROHIBITED

Relive the Lincoln County War!

All 3 books now only $74.95

Trailing Billy the Kid. By Philip J. Rasch. Edited by R.K. DeArment. Introduction by Leon Metz. Rasch set the standard in Billy research. This book contains his 25 most important articles. First volume in National Outlaw and Lawmen Association (NOLA) series. First Edition. 232 p.

$29.95, Cloth

Gunsmoke in Lincoln County. By Philip J. Rasch. Edited by R.K. DeArment. Introduction by Frederick Nolan. Examines the politics leading up to, and the devastation following, New Mexico's Lincoln County War. Features 21of Rasch's groundbreaking articles. Second volume in NOLA series. First edition. 317 p.

$29.95, Cloth

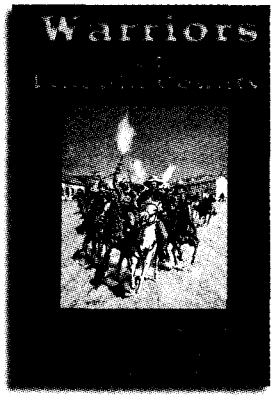

Warriors of Lincoln County. By Philip J. Rasch. Edited by R.K. DeArment. Introduction by Robert Utley. Examines the key players, and the not-so-major characters of the Lincoln County War. Features 21 of Rasch's articles, some previously unpublished. Third volume in NOLA series. First edition. 245 p.

$29.95, Cloth

TRUE WEST PUBLISHING

PO Box 8008 • Cave Creek, AZ 85327

WWW.TRUEWESTMAGAZINE.COM

TO ORDER CALL TOLL FREE 1-800-749-3369!

True West Publishing,
P.O. Box 8008,
Cave Creek, AZ 85327

Send me:

Qty.		Total
____	**Warriors of Lincoln County @ $29.95 ea.**	_____
____	**Trailing Billy the Kid @ $29.95 ea.**	_____
____	**Gunsmoke in Lincoln County @ $29.95 ea.**	_____
____	**All 3 Lincoln County books @ $74.95**	_____

OK residents, please add 5% sales tax. _____

Shipping/handling (add $3.00 for one book, 50¢ for each additional) _____

Total enclosed _____

Name _____

Address _____

City _____

State _____

Zip _____

☐ Check/m.o. payable to Western Publications is enclosed

Bill my: ☐ VISA ☐ MasterCard ☐ AMEX

Acct. # _____

Expiration Date: _____

Signature _____
(required on card charges only)

For orders shipped outside the U.S., increase shipping/handling charge by 50%. U.S. funds only.

LICENSED TO UNZ.ORG
ELECTRONIC REPRODUCTION PROHIBITED

The Pushroot Rangers

LICENSED TO UNZ.ORG
ELECTRONIC REPRODUCTION PROHIBITED

By Jean A Mathisen
With illustrations by
Gary Zaboly & Bob Boze Bell

As word of the deaths of George Armstrong Custer and his 200 men reached the small settlements scattered across Wyoming and Montana, some settlers felt it was necessary to take action on their own part to provide protection for themselves and their families. The newly christened community and post office of Lander, Wyoming Territory, was no exception. On July 9, 1876, the "Wyoming" or "Pushroot" Rangers militia was formed.

Led by Captain William O'Neal, the highest ranks of Pushroot Rangers included Hank Garlitz as first lieutenant and Hiram "Hi" Mealman of North Fork as second lieutenant. As United States Army Captain William C. Bangs duly noted in a letter to Territorial Governor John M. Thayer, "The object in view is to effect an organization which can be relied upon for home protection in case of Indian invasion...." The muster roll contained the names of some of the most prominent men in the area, although men were few and far between to begin with. Included among these was John "By Cripes" Curry, who had taken up land along one of the several small creeks that ran across the town site.

LICENSED TO UNZ.ORG
ELECTRONIC REPRODUCTION PROHIBITED

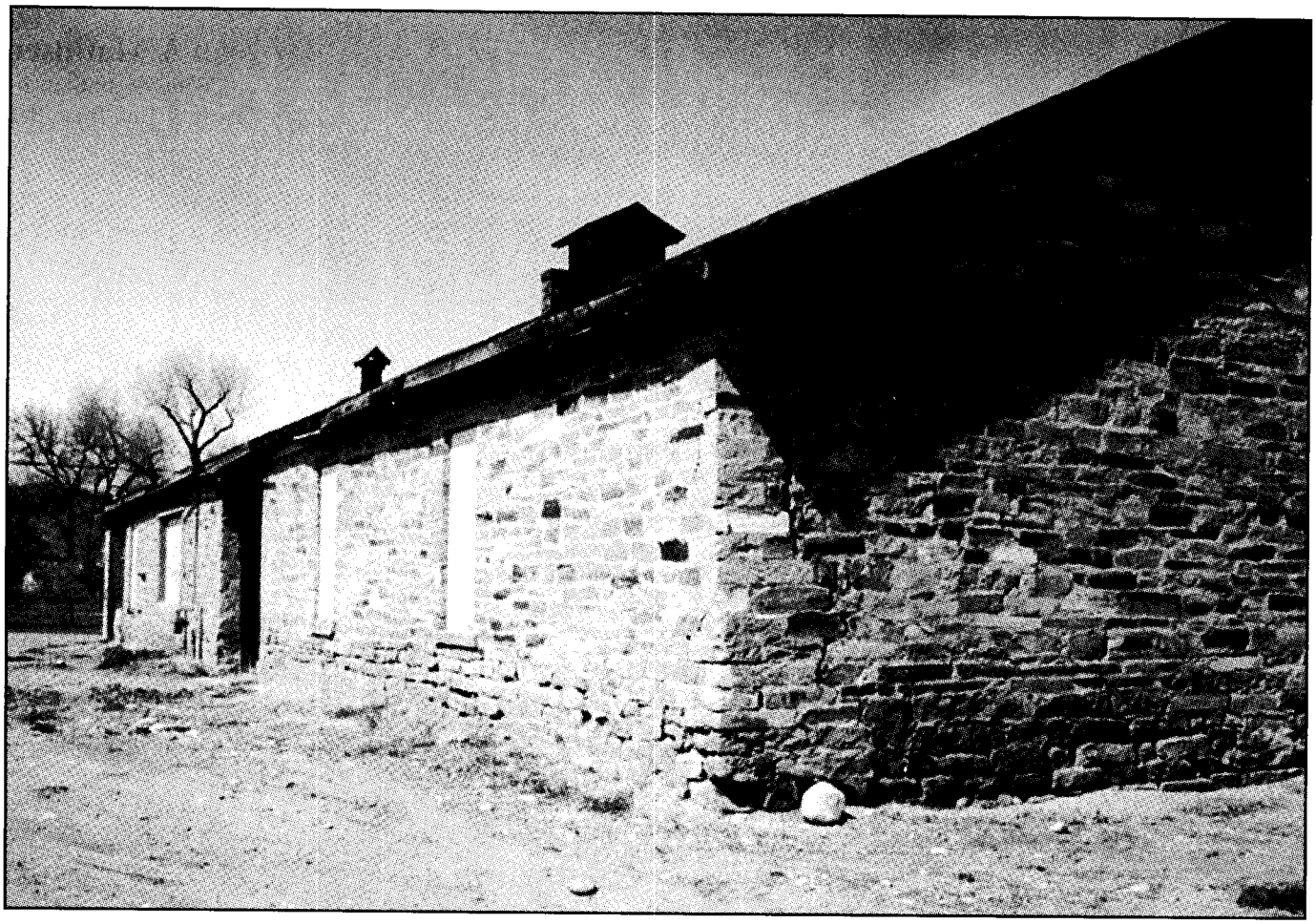

Existing stables at Fort Washakie, Wyoming. It was at Fort Washakie that the Pushroot Rangers were formed to protect settlers in the abscence of regular troops. *Courtesy the author.*

Original settlement at the present-day site of Lander, Wyoming, consisted of a small military post established in June 1869, first known as Camp Augur, a sub-post of Fort Bridger, and later renamed Camp Brown. When the post was moved fifteen miles northwest to the Little Wind River in 1871, a few settlers moved in around the abandoned buildings and took up residence. These settlers grew potatoes and truck gardens of vegetables to sell to the gold mining camps some thirty miles south on South Pass. Hence the name, Pushroot, which noted that the vegetables and grains grew well in this nearly mile-high valley. Pushroot became Lander when the post office was established in March 1875. This name was in honor of General Frederick West Lander, who helped survey a cutoff of the Oregon Trail in the vicinity in 1857-58.

Indian raids had been a problem for the gold mining communities of South Pass City, Atlantic City, and Miner's Delight, established on South Pass in 1867. While the Washakie band of the Eastern Shoshones were peaceful and cooperative with the white settlers in 1868, their enemies, the Sioux and Arapahoes, were not. The location of the Shoshones in the rich grounds of the Wind River country was only an added bonus to the raiding Sioux and Arapahoes. Numerous gold miners and settlers had been killed over the years. In July 1873, an elderly Pushroot resident and her niece were killed by these renegades. There was good reason for the townsfolk to be jumpy.

Predecessors to the Rangers may have formed as early as April 1875, when the somewhat askew "Battle of Cripes Butte" took place. Robert Hall, first a telegra-

LICENSED TO UNZ.ORG
ELECTRONIC REPRODUCTION PROHIBITED

pher at Camp Stambaugh, a military post situated between Atlantic City and Miner's Delight, and later a Lyons Valley rancher wrote the story of the "Battle" in 1935.

Hall noted that in the spring of 1875 the grass was getting green and spring had arrived, along with a few unexpected Indians. A game of poker was coming to a crescendo at Jack Parkin's saloon. The card players' horses were put in the stable nearby, fed, watered, and the door was locked with a chain.

The game went on most of the night. When the gamblers decided to head home and face their wives after being gone all night, they discovered their horses gone. The eye through the log where the chain had been threaded had been cut out, the door opened, and their four-legged transportation had disappeared.

Captain William C. Bangs to Territorial Governor John M. Thayer

Carbon [Wyoming] July 11, 1876
To His Excellency John M. Thayer
Governor Wyoming Terry, Cheyenne, Wyoming

Sir:

I have the honor to hand you herewith a copy of the muster roll of a militia company organized here on the 9 day of July 1876 and under the officers whose names appear in the margin.

The object in view is to effect an organization which can be relied upon for home protection in case of Indian invasion, and we do all respectfully and most earnestly request that a sufficient number of arms be forwarded as soon as possible in order that we may be prepared for any emergency.

If the proper bonds and other papers are filled out and forwarded to me, I will have them signed by responsible parties known to you and returned without delay.

Hoping not to appear importunate in this matter I would again most earnestly request that we be furnished with arms as soon as possible as many of our citizens are becoming greatly alarmed at the threatening attitude of the Indians and I deem it quite expedient that we be prepared for the advent of hostile parties into this region at any time; the more so as this is one of their noted crossing places.

Hoping that this may receive your favorable attention, I have the honor to remain

Very respectfully
Your obedient servant

William C. Bangs
Capt.

LICENSED TO UNZ.ORG
ELECTRONIC REPRODUCTION PROHIBITED

Pushroot Ranger Captain Billy O'Neal was notified, a war counsel called, and the Rangers were summoned. Volunteers Tom O'Neal, Joe Cornett, A. "Pap" Conant, Harry Burk, Hank Garlitz, Doc "By Cripes" Curry, Frank E'Coffey, and Jim Baldwin showed up to answer the alarm.

The trail of the erstwhile horse thieves and horses stretched along the north bank of the Popo Agie River. The raiding party had crossed at the future site of Arapahoe, Wyoming, and then southeast to the Butler Crossing of Beaver Creek, east to Alkali Butte, then crossing Conant Creek at what was known as Buck Camp.

The trail headed directly for a large clay butte, later to be christened "Cripes Butte."

As the Rangers rode around the bend at the head of a gulch they came upon the stolen horses. Captain O'Neal assigned Doc Curry and Frank E'Coffey to stay with the herd while the rest searched further. The Indian camp was around the next gulch. The Indians spotted the Rangers immediately and opened fire. Pap Conant received the first serious wound, a gunshot to the side.

Harry Burk returned fire from the right, forcing the Indians to cover. One Indian jumped on his horse, grabbed a robe, and started yelling and waving it to scare the horse herd. Doc Curry and E'Coffey were firing at the Indians,

LICENSED TO UNZ.ORG
ELECTRONIC REPRODUCTION PROHIBITED

but were not hitting anything. Curry's gun jammed, giving an Indian the chance to escape with the horses.

After a brief powwow, the Rangers decided to abandon any pursuit. Besides, Contant was in bad shape. Someone needed to return to Lander for a wagon to haul the wounded man, so the boys decided to just head home. The horses were never recovered.

The Rangers teased Doc Curry considerably about letting one lone Indian take the horses. Doc replied, "By cripes, it was frightening. You see the devils with horses, what significance is a man's life agin a cayuse? By cripes, t'was frightening!"

And so the butte, somewhere in the badlands south of Riverton, Wyoming, was christened "Cripes Butte." Doc Curry had been immortalized.

The Pushroot Rangers never left any more tales of bravado to be remembered—except that they served as the forerunner to the Wyoming National Guard. Known to the world as the boys who popularized the battle cry "Powder River, Let 'Er Buck," the Wyoming National Guard found *their* fame during World War I.

Jean Mathisen has been writing for *True West* since 1985. The author of over 420 articles, she currently resides in Riverton, Wyoming.

The Ranger's Command

Enlistment was for a period of two years at Pushroot, Wyoming Territory

Captain William O'Neal

Second Lieutenant Hiram Mealman
Sergeant P.P. Dickinson
Sergeant Phillip L. Morley
Sergeant John "By Cripes" Curry
Sergeant Ed Hancock
Sergeant John Grant
Sergeant R.C. Anderson
Corporal John McCollum
Corporal B. Frank Lowe
Corporal Geo. F. Stringfield
Corporal John Riley Corp
Blacksmith M.W. Dollard
Blacksmith M. Sheridan
Saddler Frank E'Coffey
Private Peter Anderson
Private J.B. Cooke
Private J. Conroy
Private L.B. Chapman
Private W.A. Frederick
Private Orville Groteau
Private W.F. Haynes
Private Edmo LeClaire
Private Lewis LeClaire
Private William Lap
Private William H. Lester
Private Mose Lamoreaux
Private Henry McQuaide
Private Peter Olson
Private Peter Quinn
Private T.W. Quinn
Private H. Reynolds
Private Ed St. John
Private B.F. Sortain
Private R.D. Simms
Private William Thompson
Private John Tomsen
Private Thomas Williams
Private C.C. Williams
Private B.F. Ward
Private J.I. Patten

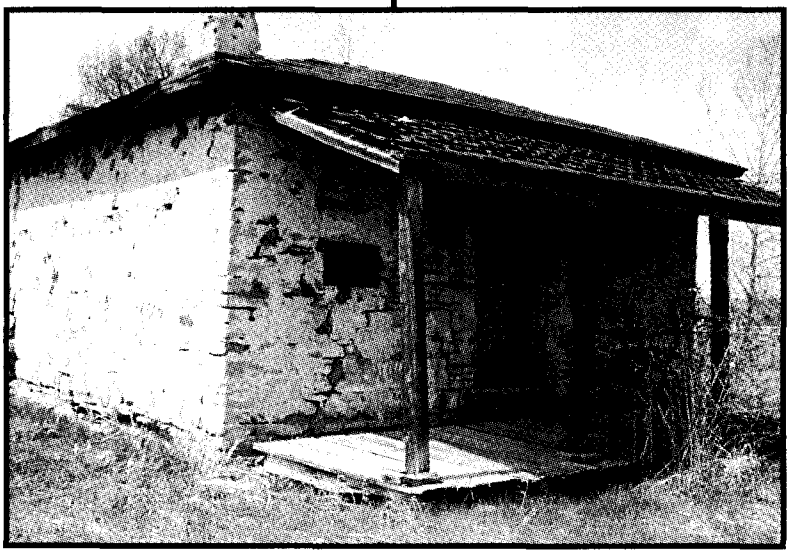

This blockhouse by the Wind River Agency was built by settlers in 1869 to provide protection from Indian attack along the Wind River Valley. *Courtesy the author.*

LICENSED TO UNZ.ORG
ELECTRONIC REPRODUCTION PROHIBITED

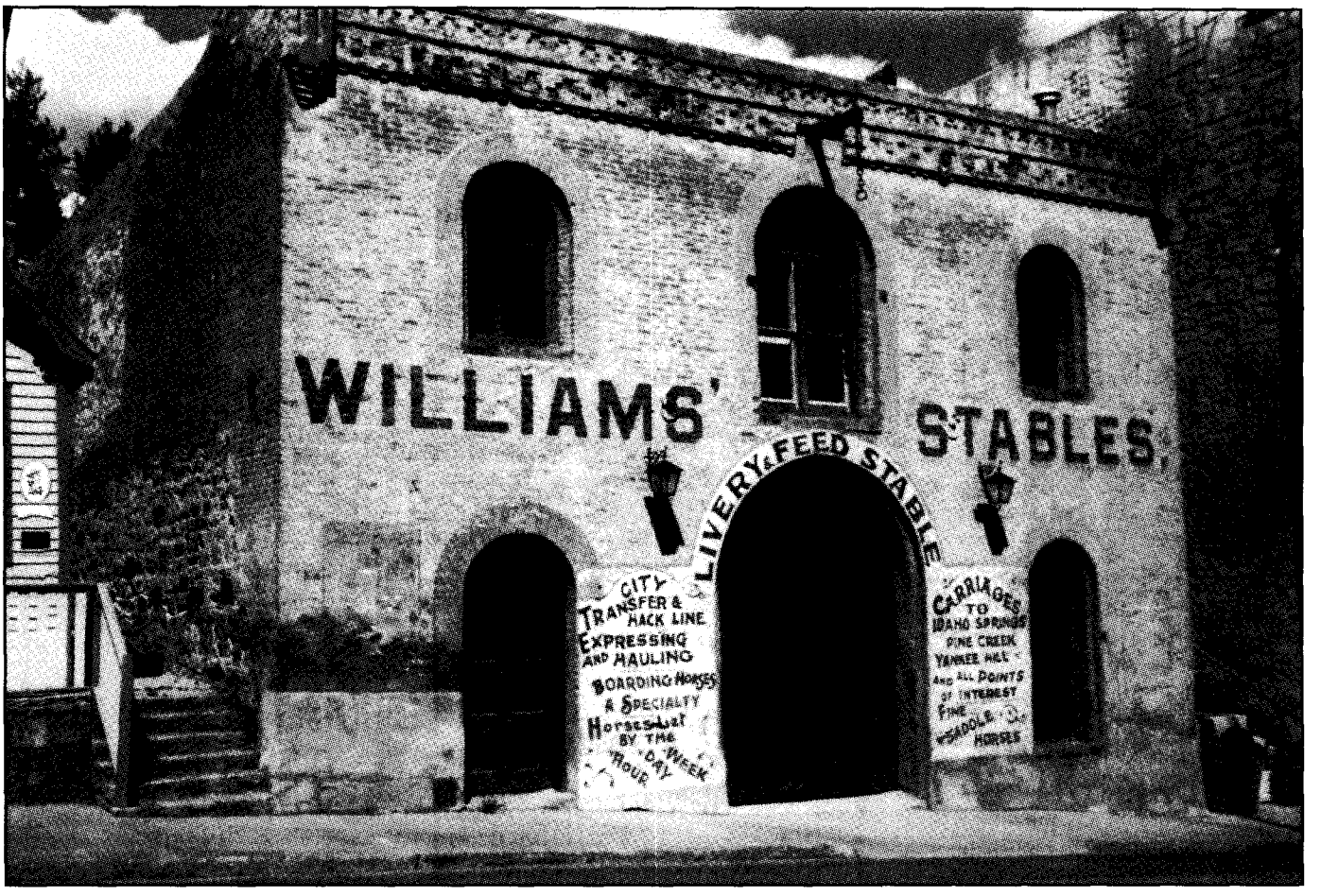

MURDER

Everything about Cornish immigrant Dick Williams was larger than life. He won boxing and wrestling matches against all contenders. His race horses were the fastest in the area. His wife bore thirteen children. Combining his and his oldest son's terms, the Williamses wore the Gilpin County, Colorado, sheriff's badge for thirty-two years. In typical Williams fashion, Dick's murder was the most dramatic event in Central City in a century.

When John Gregory discovered gold in 1859 near present-day Central City, Colorado, prospectors flocked to the mountain gulches nearby. Placer mining in the streams reaped a good living for a few years, but the surface gold was soon depleted. The ore below the surface in these Rocky Mountains was difficult to separate from the surrounding granite, and the call went out for the best miners in the world—the Cornish, who had been mining tin in Cornwall for centuries. Cornish miners poured into the Central City area from both Cornwall and American mining towns in Wisconsin and Michigan.

Richard Broad Williams, "Dick" to everyone who knew him, was born in Tavistock, Devon, England on December 10, 1847. When he was six years old, the family emigrated to the northern Michigan copper mining town of Eagle River. At twenty-one he first saw the Rocky Mountain mining camps when he accompanied his father on a visit. They soon returned to Michigan, but in 1870 Dick moved to Nevada City, Colorado Territory, one mile above Central City. His younger brother John quickly followed. They

LICENSED TO UNZ.ORG
ELECTRONIC REPRODUCTION PROHIBITED

Opposite page: Williams Stables in Central City, built in 1876 for the guests of the Teller House & purchased in 1880 by Dick Williams. *Author's photo.*

Gilpin County, Colorado, Sheriff Richard Broad Williams. *Courtesy of Denver Public Library, Western History Collection.*

OF A PIONEER SHERIFF

By Linda Jones

both lived in the boardinghouse of John Bartle, and like him, they worked in the surrounding mines.

John Bartle was also Cornish and had married Elizabeth Bartle in Cornwall in 1843. They emigrated first to Dodgeville, Wisconsin, where their daughter, Elizabeth "Libbie" Jane was born in 1851, then to Eagle Harbor. In 1868 they finally settled in Nevada City. Seventeen-year-old Libbie stayed in Wisconsin with her husband, John Benney. By October 1869, both John and their infant daughter had died, and the widowed Libbie moved to Colorado Territory with her baby son.

On December 25, 1870, Dick and Libbie were married in the Bartle boardinghouse. Dick would be the center of Libbie's world for the next quarter-century. Certainly, life was never dull when Dick was around.

The story of the Cornish in Gilpin County is almost the story of the county, as half of the population and most of the mining personnel in the last quarter of the nineteenth century were Cornish. When Dick arrived in 1870 there were about 200 Cornishmen in Gilpin County; by 1914, 5,000 Cornish had come directly from Cornwall to Gilpin County. These "Cousin Jacks" and "Cousin Jennies," as Americans labeled them, brought their unique customs and superstitions with them. They had a fondness for salt cod, beer, pasties, and saffron cake. They worked hard, when not socializing in saloons, playing cards, and singing in principally Methodist choirs. They also brought to America their numerous superstitions, including mischievous little mine-dwellers, the Tommyknockers. These small elf-like creatures saved many miners by rapping on mine walls

LICENSED TO UNZ.ORG
ELECTRONIC REPRODUCTION PROHIBITED

to warn of an impending collapse. They also supposedly played tricks on the miners, such as moving their tools during the night.

Dick excelled in both wrestling and boxing. Because of his fame in these sports, he was often chosen to referee prize fights and matches. His oldest son, Oscar, particularly relished the story of his father in one Cornish wrestling tournament in Central City. After two days of wrestling, only Dick and Durham Ivey were left. After another hour of wrestling, Dick threw Ivey and won the championship and purse. Dick later said Ivey was the best wrestler he'd ever met and could be the best Cornish wrestler in the country if he had the will to win. When a Cornish wrestler arrived from Butte, Montana, a match was arranged between the stranger and Ivey. Dick wrote friends in Butte and learned the stranger was Montana's best. The day before the match three people arrived from Butte, placing bets on the match. Dick backed Ivey with $500, then called at the Ivey home, like the good friend he was. Ivey thought Dick came to offer pointers on the match, but Dick replied, "No, Durham, no one can give you any pointers about wrestling. You are the best Cornish wrestler in the country. What I did come for was to tell you that if you don't win that match tomorrow, I'm going to beat the living hell out of you." Ivey won, believing Dick would do just what he had threatened.

Another account of Dick's strength came from a Michigan lumberjack named Albert Boulter. Albert weighed 200 pounds and had worked as a bouncer in a lumber camp. In "The Richest Square Mile on Earth," as Central City was known, Boulter heard over and over about the fistic ability of Dick Williams. After sampling some of Central City's saloons for courage, Boulter challenged Dick to a fight. Dick tried to reason with the large man, but Boulter was belligerent to the point., A ring was roped off at the back of Williams' Stables. With one punch, Dick knocked Boulter out for several minutes, then picked him up and took him across the street to the Teller House Bar for a drink.

Dick's love for horse-racing ran deep, and he received several mentions in the Denver press with his winning mounts. For two years, he even left his beloved Gilpin County and lived in Denver to make his living buying and selling horses. The Central City *Register Call* reported that a bronco he was breaking threw him three times, but surprisingly, the sheriff eventually conquered the beast.

The first tragedy in the Williams family occurred in 1877, as a result of forces set in motion in the old country in the 1840s. During that time the Cornish tin miners had protested the long hours and poor wages and appealed to members of the House of Commons for remedial legislation. The mine owners retaliated by importing Irish labor to work the tin mines. Naturally, the Cornish miners were resentful and the Irish replacements began suffering many "accidents" in the mines. Both sides seethed, and one night the Cornish removed all the Irish from their homes and burned the houses. Both public and official reaction forced the owners to stop importing Irish miners, but the hatred continued and was brought to America by both groups.

Nevadaville was populated by both Cornish and Irish, but they avoided each other, socializing in their own churches and saloons. However, the two groups shared Lake View, a half mile south of Central City, because it was the only lake in the area. They sailed, raced horses, enjoyed picnics, ice skated—and often fought.

This Month's Featured Author:

Name: Linda May Jones
Date, Place of Birth: 11.9.37
El Dorado, KS
Educational Background: Kansas & Colorado Universities
Occupation: Professional Tour Guide; President, Gilpin County Historical Society.
Hometown: Fairburn Mountain, CO
Family: Husband, Verl; two sons, one daughter; two dogs.
Publishing History: *Mile High Denver: A Guide to the Queen City of the Plains* (co-author, 1981); frequent contributor to the *Rocky Mountain News Gaming Guide* and the *Colorado Gambler*.
First *True West* Article: "You are reading it."
Current Research/Projects: Co-authoring an article on Baby Doe Tabor with Linda Wommack; writing a chapter for a compilation on the history of Gilpin County, Colorado.
Interests/Hobbies: Exploring old mines, horseback riding, collecting rare books about Colorado.
Favorite Western Movie: *High Noon*
Currently Reading: *The Two Lives of Baby Doe Tabor*, by Gordon Langley Hall.
Favorite Quote: "Good judgement comes from experience; experience comes from poor judgement."
Thoughts on Western History: "The people before us were such individuals, molded greatly by the physical landscapes they encountered, particularly in the West. They didn't live 'safely'....They ventured, explored, built, died. Now our landscapes, cities, our houses, even our populations are so homogenized."

LICENSED TO UNZ.ORG
ELECTRONIC REPRODUCTION PROHIBITED

On August 19, 1877, an exciting horse race between John William's horse and Irishman Frank Harper's horse was too close to call. A fight started. John stayed out of it until an Irishman named Ryan drew his gun, then John ordered him to "put your gun up." Ryan didn't, the two grappled, and Ryan shot John in the stomach. John then wrestled him to the ground and beat him to death with a rock.

Friends took John to Dick's house in Nevadaville, where the wounded man lived just twenty-two hours. During that time, the Irish gathered in a saloon and convinced themselves they should lynch John. About midnight some twenty men approached the Williams' residence, which was on the second floor of John and Dick's stage business. Dick had blocked the stairway with an ore wagon and he stood in the wagon bed, armed with a rifle. He assured them he would kill anyone attempting to climb the stairs. The mob left quietly, and Dick earned the respect of both the Cornish and the Irish.

Dick inevitably ran for several offices, which he juggled with supporting his growing family. During his early married life, he earned a living by mining, then he began an ore-hauling business, and eventually he operated a meat market in Nevadaville. He was elected a Nevadaville town trustee for two terms, named a first lieutenant in the new National Guards headquartered in Central City, and elected foreman in the Nevadaville fire department (Nevada City was forced to change its name to Nevadaville to satisfy the post office). After he and his father-in-law established a stage line between Nevadaville and Central City, Dick was elected sheriff in 1879. In 1880 he was elected assistant chief of the Rough & Ready Hook & Ladder Fire Company in Central City. During his second term as sheriff, he wrestled professionally for a living. In 1883 and 1885 he was elected to two more terms as sheriff. Twice after he moved there, Dick was elected mayor of Central City and he was elected for one term as a Gilpin County commissioner.

His biggest contribution to the county was arguably the stables he established in 1891 when he returned to Central City from his two-year Denver residency. The Williams Stables would support the family as an operating livery into the 1920s. There were five other liveries in the area, but his was the largest and best stocked and offered the finest horses. Stables were of paramount economic importance in this high mountain town, built in a series of narrow gulches. No one had room to keep stock and nearly everyone rented their transportation. Every grain of gold that moved from mines to mills needed wagons, likewise every pound of coal, timber, and equipment that the mines and mills ordered from suppliers. Wagons carried goods from the merchants to the

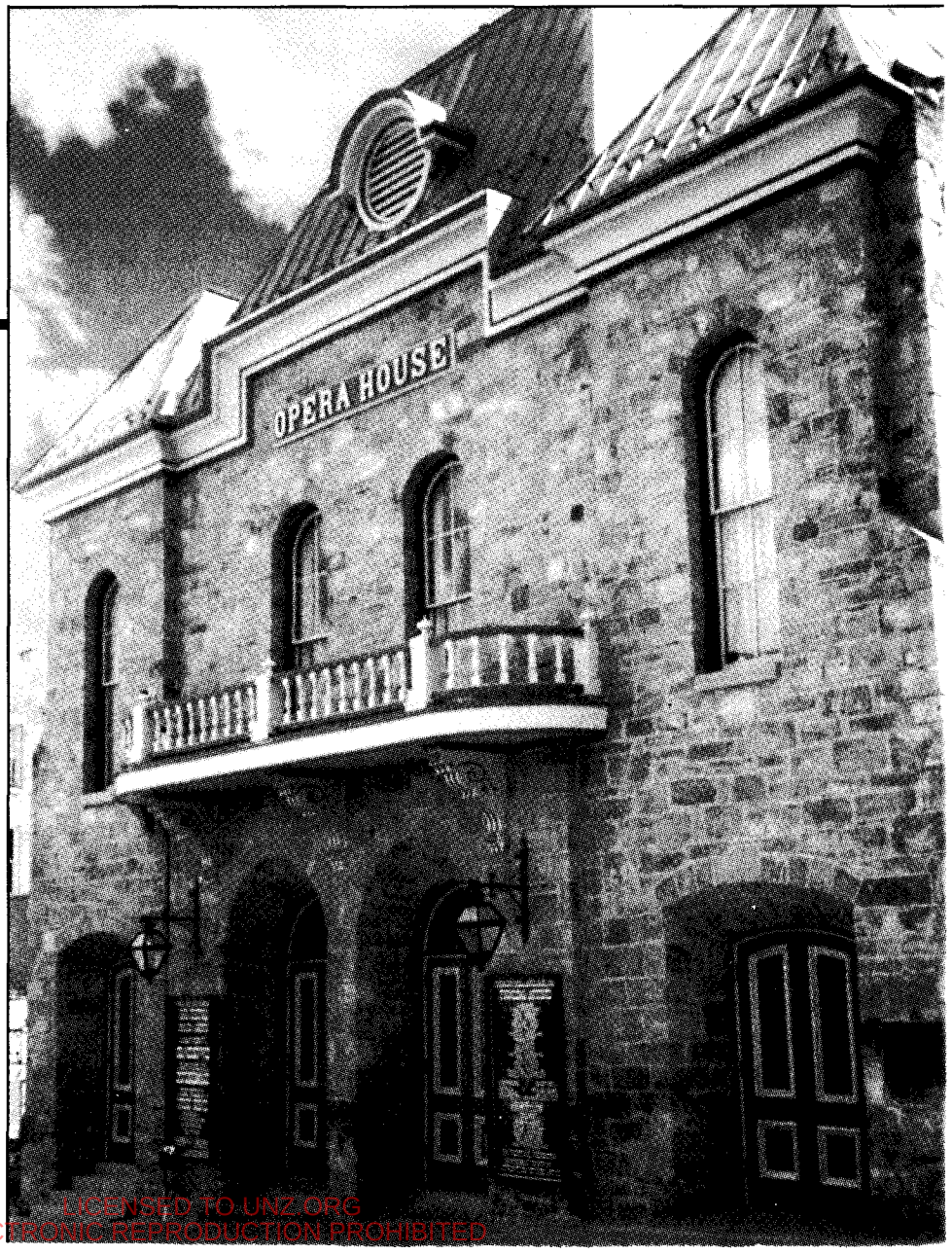

Central City Opera House, built in 1878, where the funeral of Sheriff Williams was held. *Author's photo.*

LICENSED TO UNZ.ORG
ELECTRONIC REPRODUCTION PROHIBITED

homes and furniture from house to house. Wagons carried the equipment produced by the foundries to the mines and picked up ash and trash. Residents used carriages to travel to the train depot, to races, and to cemeteries. Liveries routinely kept an extensive string of horses and saddles and vehicles of every kind—ore wagons, express wagons, coal wagons, carts, buggies, landaus, band wagons, and hearses.

Through both his businesses and elected offices, Dick had the opportunity to meet and charm everyone in Gilpin County. Stories about him still circulate, like the one about the new stranger in town in the late 1870s who won every footrace. The new racer beat the local boys convincingly. About the same time, a new miner had arrived in Georgetown and began winning every race, so a match was arranged in Idaho Springs, halfway between the two towns. The pot grew to several thousand dollars. Something alerted Dick and he went to watch the two newcomers train a few days prior to the race and realized the race was already fixed. The day of the race, just as the racers were approaching the starting line, he called the Nevadaville racer aside and told him he knew the race was fixed and that he had agreed to lose. Dick showed him his gun and said he would be at the finish line and if the local racer was not the first one over, he would kill him. The local prospect did more than win—he kept on going and was never seen in Gilpin County again.

In all his accomplishments, Dick had the loyal support of a remarkable woman. In addition to the two children from her first marriage (her son by her first husband died the year after she and Dick married), Libbie gave Dick eleven children, although only five lived to adulthood. Many of their children are buried in the Williams plot in the Bald Mountain Cemetery above Nevadaville. Libbie epitomized women of that era—strong and healthy, compassionate and neighborly.

A tangled chain of events having nothing to do with Dick led to his death. Samuel Covington, a quartz hauler from Nevadaville, had been sick and owed a $61 debt to a pharmacist which he had been unable to pay. Judge Seright in Central City had been given bills to collect against several parties; one of those judgments was lodged against Covington by the druggist. The judge had notified Covington of the unpaid bill by mail and had spoken with him about it when he saw him; when the debtor didn't pay Seright obtained judgment against him before another court and garnished his very first wages after returning to work. On April 15, 1896, Covington and his employer Antone Caesario had delivered a load of quartz to the mills in Black Hawk and were returning through Central City. Covington had just learned his paycheck would go to the pharmacist, and he was livid. He told Caesario he needed to visit Justice Arrighi's office to pay the judgment. Seright's office was adjoining, on the second floor over Goldman's Saloon, now the Golden Rose Casino. Covington walked right up to Seright, pulled his revolver and shoved it into the judge's chest. Seright pushed the gun aside and the bullet crashed through the floor into Goldman's card room. A client in the office rushed out for help while Seright began writing the receipt Covington demanded. Marshall Kelleher ran up the stairs and started to open the judge's door when

LICENSED TO UNZ.ORG
ELECTRONIC REPRODUCTION PROHIBITED

Opposite page:
Lodge & fire department members line up on Central City's Main Street for Sheriff Dick Williams' 1896 funeral. *Courtesy Denver Public Library, Western History Collection.*

Tombstone of Dick Williams in Bald Mountain Cemetery, Gilpin County, Colorado. *Author's photo.*

Covington fired, striking Kelleher in the breast. Dick Williams had been working in his stables a half-block away and was rushing to assist after borrowing a revolver in the saloon. Just as Dick started up the stairs, Covington fired at him. Dick was hit in the chest and the bullet lodged near his opposite hip, but he managed to return fire. Covington ran down the stairs unscathed and headed west up Main Street. A cattleman from Middle Park was hastily deputized by Arrighi and given a Winchester rifle. He jumped into an express wagon and followed the fugitive. When Covington shot at him, and the large crowd following, with both revolvers, Lehman jumped from the wagon and shot Covington with his first bullet. The crowd captured Covington, laid him in the wagon, and took him back to the jail, where he soon died.

A special train was arranged to bring a doctor from Denver to attend to the injured men. He pronounced Keleher's wound as probably fatal and Dick's wound as not very serious. Yet Keleher recovered and Dick died four days later. At Dick's request, an autopsy was conducted on his remains to determine the exact damage done by the bullet. It had cut through his liver and the peritoneum of the intestines. The four doctors conducting the autopsy wondered how he lived that many days, concluding that only his indomitable will kept him going.

Dick's funeral was the only one ever held in the Central City Opera House. It was obvious the largest structure in town would be necessary to hold the crowd, and the Opera House seated 750. Even so, hundreds of mourners crowded about the four entrances to the Opera House. Several ministers and a priest participated in the service. The procession to Bald Mountain Cemetery near Nevadaville, almost three miles away, included 116 horse-drawn vehicles, twenty-seven horsemen, and representatives of all the lodges and fire departments, all on foot. Businesses in Central City closed the afternoon of the funeral, as did the Sleepy Hollow, Americus, Fiske, Central City, and other mines. Dick was forty-eight when he died, and his oldest child, Oscar, was twenty-three. His youngest child, Ruth, was only two.

Even in the 1940s, the old-timers could all remember exactly where they were and what they were doing when they heard Dick was shot. Libbie was in Denver with Oscar on that fateful day. Their eldest son was an adventurous boy who frequently broke bones and was in the capitol city having leg surgery. Oscar would follow in his father's footsteps, running the stables and eventually serving as sheriff of Gilpin County from 1922 through 1946.

By the oddest of coincidences, Libbie and Oscar both died on the same date as Dick, April 19; Libbie in 1949 and Oscar in 1957. They share the family plot in Bald Mountain with Gilpin County's most colorful resident and five other Williams children.

LICENSED TO UNZ.ORG
ELECTRONIC REPRODUCTION PROHIBITED

Separating Fact from Fancy in True Cowboy Fashion

Reviews

$10 Horse, $40 Saddle: Cowboy Clothing, Arms, Tools, and Horse Gear of the 1880s

By Don Rickey, Jr. Illustrated by Dale Crawford. (Bison Books, University of Nebraska, Lincoln, NE 68588. Illustrated, bibliography, 135 pages. $19.95 Paper.)

★★★

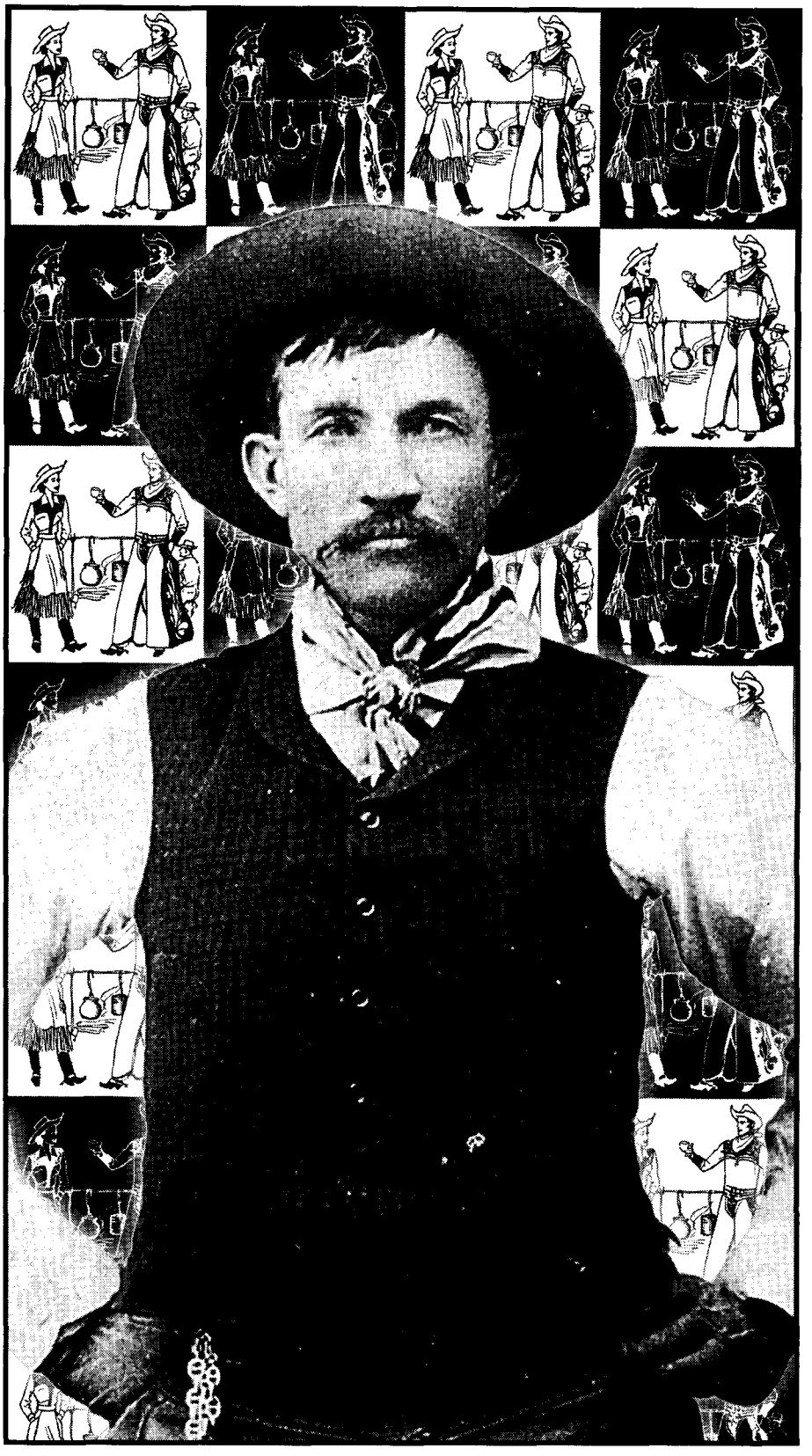

Inspired by a line from the range ballad, "The Old Chisholm Trail," author Don Rickey interviewed several elderly cowboys in the 1950s to document working clothing and equipment of the 1880s. Rickey learned that the cowboy "look" of the last open range years was decidedly utilitarian, with little of the decoration and color that later distinguished western wear.

After introducing his subject, the author devotes short chapters to the hats, coats, shirts, bandannas, trousers, vests, slickers, chaps, boots, spurs, cuffs, and underwear worn by the cowboys. Turning to weapons and equipment, the reader is presented with equally brief chapters on the common knives, revolvers, rifles, ropes, quirts, bedrolls, warbags, saddles and tack, and branding irons.

Rickey points out that open range cowboys scorned Levi Strauss denim pants as "farmer garb." They preferred wool pants, usually worn without belts or galluses (which chaffed during long days in the saddle), or trousers left over from a suit of "town clothes." Discarded suits also provided vests and coats. Clothing generally was gray or black, with the exception of bandannas, which were cut from colorful cotton fabric.

Frontier women often knitted cotton or wool socks to barter at general stores. Cowboys would buy the socks from shopkeepers or from "huckster

LICENSED TO UNZ.ORG
ELECTRONIC REPRODUCTION PROHIBITED

wagons," mobile general stores that traveled to isolated cow camps. Spare socks and an extra shirt, along with a few personal items, were kept in a cowboy's warbag, almost always a canvas, two-bushel grain sack.

Early-day cowboys often spent more money on revolver cartridges than clothing. To keep costs down, many reloaded used cartridges. Working cowboys rarely carried saddle guns, because they got in the way; some ranchers did not permit their riders to carry rifles while on duty. If a cowboy owned a saddle gun, it was generally a Winchester 1873 carbine, utilizing a .44-40 cartridge that was compliant with the .44 Colt revolver.

A common source of cowboy gear was the army. Cowboys frequently bought their wool pants, winter coats, and extra gear from soldiers. The underpaid troopers were glad to sell clothing and equipment that could be easily replaced from the quartermaster warehouse.

The strong appeal of this authentic book is artfully stated by the author in his Introduction: "Perhaps our intense interest in the cowboy of the 1880's is akin to homesickness for a place we've never been and never was, and an image of ourselves as we wish we were." *Bill O'Neal.*

America's National Historic Trails

By Kathleen Ann Cordes. Photographs by Jane Lammers. (University of Oklahoma Press, 4100 28th Ave. NW, Norman, OK 73069. Eighty photographs, 13 maps, 370 pages. $19.95 Paper.)

Kathleen Ann Cordes knows the historic trails of the United States better than most folks. That's because she has gone up those paths—by foot, car, raft, kayak, plane, bike, skis, horseback, and even dogsled.

The result of the author's path-finding is a fact-filled guidebook brought to vivid color by Cordes' prose and the works of photographer Jane Lammers.

National historic trails were authorized in 1968 by the National Trails System Act. There are also national scenic trails, which Cordes plans to document in a publication scheduled for mid-2000.

Cordes and Lammers chronicle the Juan Batista de Anza, Lewis and Clark, Santa Fe, Trail of Tears, Oregon, California, Mormon Pioneer, Pony express, and Nez Perce trails of Western history, as well as the Overmountain Victory Trail of the civil rights movement in Alabama. They even followed the Iditarod National Historic Trail in Alaska, during the famous race from Anchorage to Nome.

As a guide, the book is more than complete. The administering agency, an address for information, the year established, approximate mileage, and the states involved are listed for each trail. Phone numbers and web sites are listed when available.

Cordes then offers a brief historical overview of each trail, and a look at the trail today. Points of interest are listed state-by-state. Naturally, there is also a map of each trail.

Despite a few layout problems (some type is to small to read), *America's National Historic Trails* is a worthy traveling companion whether you plan to walk, bike, ski, or drive over these routes. *Johnny D. Boggs.*

Comanches in the New West, 1895-1908

By Stanley Noyes. (University of Texas Press. Illustrated, bibliography, 113 pages. $24.95 Cloth.)

A few years ago, Stanley Noyes wrote a well-received account of the early history of the tribe in *Los Comanches*. Now, he picks up the story at the end of the nineteenth century, when these fine horsemen and warriors were living quietly on the reservation.

The book is really a sort of album of historic photos, 128 black and white images which Noyes has carefully captioned. The author's introduction adds to the Comanches' history, in brief, after their treaty of 1867. The focus is on the reservation years when Chief Quanah Parker pretty much held the tribe and its traditions together at Fort Sill, Oklahoma.

The discovery of the photos is a story in itself. Someone sent a print of one of the images to Texas novelist Larry McMurtry (who contributes a foreword) for Christmas. McMurtry ended up buying the whole collection of glassplate negatives, allowing Noyes to research and describe each one. The photographers were little-known in their day, and remain so today. The were Alice Snearly, and her brother-in-law, Lon Kelly, who had studios in Henrietta, Texas, and Duncan, Oklahoma. As this interesting volume attests, they were excellent camera artists. *Richard Dillon.*

Lucien Maxwell: Villain or Visionary

By Harriet Freiberger. (Sunstone Press, PO Box 2321, Santa Fe, NM 87504. Maps, line drawings, photos, notes, 160 pages. $14.95 Paper.)

Lucien B. Maxwell was born and grew up in Illinois, but had arrived in New Mexico by 1835. There he traded with the Plains Indians, hired on as a hunter for John C. Frémont, and along the way became great friends with frontiersman Kit Carson. Throughout his lifetime, Maxwell was a businessman, trapper, trader, scout, Indian fighter, politician, mountain man, cattle driver, and landowner. He is best known for the latter.

Through the efforts of his father-in-law, Judge Carlos Beaubien, Maxwell came into possession of nearly two million acres of land in northeastern New Mexico. Historically it became the Maxwell Land Grant, and by 1854 centered around Cimarron.

Maxwell lived in baronial style, grazing thousands of sheep, cattle, and horses on his land, in the process providing employment to hundreds of people, many of them Indians.

The land grant proved to be a controversial subject. As Maxwell consistently strengthened his hold on the land, various lawsuits, charges, countercharges, political corruption, and violence flared.

LICENSED TO UNZ.ORG
ELECTRONIC REPRODUCTION PROHIBITED

Digging Into Custer's Last Stand

By Sandy Barnard

New Edition updates work of archeologists at Little Bighorn Battlefield, site of Custer's Last Stand in 1876. Highlights:

- **Revised battle overview by historian Brian Pohanka**
- **Review of 1994's battlefield archeological project, largest since 1980s**
- **Studies of battlefield remains. Was Custer actually buried at West Point?**
- **Review of Pitsch archeological efforts in Little Bighorn Valley, where Major Reno initially attacked Sioux and Cheyenne villages**
- **Illustrated with 126 photos, maps**
- **Updates on Custer sites at Fort A. Lincoln, ND, & New Rumley, OH**

Hardcover ISBN 0-9618087-4-8, $24.95; paperback ISBN 0-9618087-5-6, $14.95. Add $4 shipping & $1 for each additional book.

Other Barnard books: **Custer's First Sergeant John Ryan ($24.95) and I Go With Custer, Life & Death of Reporter Mark Kellogg ($14.95)**

AST Press
22 Todd Place
Terre Haute, IN 47803
(812) 877-9582

NOLA WANTS YOU!

If you are fascinated by the outlaws and lawmen of the Old West, you belong in NOLA, sounded in 1974 and affiliated with the University of Wyoming. NOLA is a non-profit organization whose sole purpose is to pursue and publish the true history of the Old West by encouraging authentic researchers and providing them with a publishing outlet. As a member of NOLA, you will receive a quarterly magazine containing these writings and frequent newsletters throughout the year. This year, NOLA members will rendezvous in Wichita, Kansas, in late July.

I would like to join NOLA. (Yearly membership dues are $25.00.)
Name_____
Address_____
City_____ State_____ Zip_____
❑ Check Enclosed (payable to: NOLA)
❑ Charge my membership to my credit card: ❑ MasterCard ❑ Visa
Number_____ Exp. Date_____
Your Signature_____

NOLA, 1201 Holly Court, Harker Heights, TX 76548-1538

Finally, in 1878, weary of constantly fighting challenges to his domain, Maxwell sold out to various capitalists. He became a millionaire at a time when the word had hardly been coined. He subsequently dabbled in banking, railroading, and other enterprises, but wearied of the process and moved to Fort Sumner, New Mexico, and became a rancher.

Lucien Maxwell died at Fort Sumner in 1875, and is buried there. For those who follow outlaw lore, his son Pete became a leader in the area, and is best known for the fact that Sheriff Pat Garrett shot and killed Billy the Kid in the darkness of Maxwell's bedroom on a warm July night in 1881.

Harriet Freiberger has written an excellent biography of one of the most interesting, controversial characters in the history of the American Southwest. Highly recommended. *Leon Metz.*

Army Life on the Pacific

By Lawrence Kip. (Ye Galleon Press, Box 287, Fairfield, WA 99012. Index. 186 pages. $22.50 Cloth.)

★★★★

Most accounts of our Indian wars are written long after the fact by professors or other historians in the calm and safety of book-lined dens. Rare are first-hand accounts by participants, like this one. The narrative of Kip, a Second Lieutenant in the Third Artillery, is well-written; very interesting. It is in two parts, one on the 1855 peace pow-wow of Walla Walla and the other on the 1858 campaign that followed that treaty's abrogation by an alliance of tribes—the Spokanes, Coeur d'Alenes and Yakimas. Kip and his cannoneers, pressed into service as infantrymen for a sixty-day expedition, marched on foot over 760 miles of Washington Territory.

Colonel George Wright's campaign was to revenge a defeat of Colonel Edward Steptoe near Spokane. Troops were brought from as far away as Fort Yuma. Wright set out with a mix of dragoons, infantry,

LICENSED TO UNZ.ORG
ELECTRONIC REPRODUCTION PROHIBITED

artillerymen, Mexican muleteers, and Nez Perce Indian scouts. So overconfident were the hostiles after beating Steptoe that they met the Army in two pitched battles instead of using their customary guerrilla tactics of hit-and-run skirmishes. Although the Indians were brave enough and chose both battlefields of the war, Four Lakes and the Spokane Plain, Wright thrashed them badly.

The victory was not just because of the discipline and spirit of his troops. There were splendid attacks by his infantry and converted artillerymen and a (rare!) saber charge by two squadrons of the First Dragoons. As few rounds of howitzer fire also helped. But the "secret weapon" of the Army was simply a rifle battalion. The hostiles, with only old Hudson's Bay Company trade muskets to back up their bows and arrows and lances, were no match for soldiers armed with longer-range rifles. Wright did not have even one man killed in the entire campaign, including both battles, and only one man wounded. Many Indians were killed or wounded.

Wright is little-known because he died in a California shipwreck before he could build on his reputation in the Civil War. He was a skilled—and ruthless—Indian fighter. In addition to beating his enemies, he captured their entire remount herd of 900 horses. After picking out the best 200 animals, he shot the other 700 so that the Indians could not stampede and recover their horses later. (Colonel Ranald Mackenzie adopted the same measure, later, in his Palo Duro campaign in Texas.) Then, after taking the surrender of the hostiles, Kip's commanding officer hanged a number of warriors accused of murder.

What a bargain is this book! A copy of the very rare 1859 original edition recently came on the market at $450. *Richard H. Dillon.*

BRING THE WEST HOME!

WESTERN ART PRINTS

Smoke of a .45 Russell $30.00

True West Publishing, P.O. Box 8008, Cave Creek, AZ 85327 • 1-888-687-1881

Charles Russell

- ☐ *Ambush,* 14x21 ..... $15.00
- ☐ *Beef for the Fighters,* 16x16 ..... $20.00
- ☐ *Breaking Camp,* 12x16 ..... $7.50
- ☐ *Camp Cook's Troubles,* 14x20 ..... $20.00
- ☐ *Carson's Men,* 20x31 ..... $30.00
- ☐ *Cinch Ring,* 24x36 ..... $35.00
- ☐ *Cowboy Sport,* 10x14 ..... $7.50
- ☐ *Desperate Stand,* 24x36 ..... $35.00
- ☐ *Doubtful Visitor,* 13x20 ..... $20.00
- ☐ *Drifter,* 10x13 ..... $5.00
- ☐ *Early American,* 17x23 ..... $20.00
- ☐ *Getaway,* 12x19 ..... $15.00
- ☐ *In Without Knockin',* 20x30 ..... $30.00
- ☐ *Innocent Allies,* 14x21 ..... $20.00
- ☐ *Keeoma,* 18x24 ..... $25.00
- ☐ *Loops and Swift Horses,* 24x36 ..... $35.00
- ☐ *Meat's not Meat,* 14x21 ..... $20.00
- ☐ *Medicine Man,* 19x30 ..... $30.00
- ☐ *Navajo Wild Horse Hunters,* 12x18 ..... $7.50
- ☐ *Our Warriors Return,* 12x16 ..... $7.50
- ☐ *Pony Raid,* 12x16 ..... $7.50
- ☐ *Round Up,* 14x30 ..... $25.00
- ☐ *Salute of the Robe Trade,* 23x36 ..... $35.00
- ☐ *Smoke of a .45,* 20x30 ..... $30.00
- ☐ *Smokin' 'em Out,* 19x20 ..... $14.00
- ☐ *Sun River War Party,* 13x21 ..... $15.00
- ☐ *Sun Worshipers,* 17x14 ..... $18.00
- ☐ *Through the Alkalai,* 20x16 ..... $24.00
- ☐ *Tight Dally, Loose Latigo,* 16x24 ..... $40.00
- ☐ *Trading Post,* 19x26 ..... $30.00
- ☐ *Wagon Boss,* 24x36 ..... $35.00
- ☐ *Wagons Westward,* 12x16 ..... $7.50
- ☐ *War Party,* 14x21 ..... $15.00
- ☐ *When East Meets West,* 13x21 ..... $20.00
- ☐ *When Horse Flesh Comes High,* 24x36 $35.00
- ☐ *Victory Dance,* 21x28 ..... $24.00
- ☐ *Wild Horse Hunters,* 20x32 ..... $30.00

Fredric Remington

- ☐ *Advance Guard,* 21x30 ..... $30.00
- ☐ *Coming Pony Express,* 14x20 ..... $20.00
- ☐ *Dash For Timber,* 21x36 ..... $35.00
- ☐ *Fall of the Cowboy,* 20x29 ..... $30.00
- ☐ *Herd Boy,* 14x24 ..... $10.00
- ☐ *His First Lesson,* 20x30 ..... $30.00
- ☐ *Indian Trapper,* 30x20 ..... $30.00
- ☐ *Old Stage Coach,* 30x21 ..... $30.00
- ☐ *Outlier,* 30x20 ..... $30.00
- ☐ *Scout,* 20x29 ..... $30.00
- ☐ *Smoke Signal,* 24x39 ..... $35.00
- ☐ *Stampede,* 20x30 ..... $30.00
- ☐ *Victory Dance,* 21x28 ..... $30.00

Other Artists

- ☐ *Bronco Buster,* 30x20 ..... $30.00
- ☐ *Col. William F. Cody,* 21x28 ..... $24.00
- ☐ *Custer's Last Fight,* 20x26 ..... $25.00
- ☐ *End of the Trail,* 14x18 ..... $12.00
- ☐ *Enter the Law,* 18x24 ..... $25.00
- ☐ *Lone Wolf,* 14x18 ..... $10.00

Shipping/handling: Please add $3.00 for the first print, $1.00 for each additional print. Foreign orders, including Canada and Mexico, please add $4.00 for the first print, $1.00 for each additional print.

SEND $1 FOR OUR PICTORIAL CATALOG OF WESTERN ART.

NAME _____

ADDRESS _____

CITY _____ STATE _____ ZIP _____

☐ My Check or Money Order is enclosed.

Charge to my: ☐ Visa ☐ MC ☐ AMEX

Card Number _____

Exp. Date _____ Signature _____

Signature must accompany all credit card orders.

LICENSED TO UNZ.ORG
ELECTRONIC REPRODUCTION PROHIBITED

WILD WILD SEX

By
Norma Jean
Almodovar

The Dumas Revisited

All photos courtesy the Dumas Brothel Museum

Three unidentified employees, posing for a rare photo in a Dumas crib.

Whores have always been a hardy breed. During the frigid winters of 1890 Butte, Montana, this hardiness separated the pros from the amateurs. Butte was a rugged and cold place for anyone, and a really lousy place for a woman to earn a living. The prostitutes working in Butte's high-class bordellos were the exception.

While the bitter cold discouraged most commercial trade in "the most wide open town in the West," Butte's infamous red light district thrived twenty-four hours a day.

As money flowed from the copper veins overlooking the town, called the "richest hill on earth," the vices of the men who owned and worked the mines were not given short shrift. Palaces of pleasure, dance halls, and saloons were constructed as quickly as the gallows frames that began dotting the landscape.

Prostitution was perfectly legal in 1890 Montana, so when French Canadian brothers Joseph and Arthur Nadeau designed a building to be used solely as a brothel, they did not fear the wrath of the community or local law enforcement. Rather, the community saw the need for the red light district and encouraged its growth. It was thought by the "good women" of Butte that the brothels would actually protect them from the unwanted attention of the thousands of single, itinerant cowboys and miners who drifted through Butte.

Joseph Nadeau arrived in the United States in 1868, and in 1878, married Delia, also a French Canadian. They migrated to Butte in 1879. In 1890, Joseph and his brother Arthur built the Dumas Brothel as a sound business investment. The ownership of the Dumas was listed in Delia's name.

It is not known how the Dumas acquired its name, although amateur historians have speculated that Delia Nadeau may have had relatives with that surname in Canada. It is quite possible, but not verifiable, that Delia was the first madam at the Dumas. Parlor houses then, as now, tended to fare better with female management. Many brothels were actually owned or operated by men, but women running the place made the clientele and employees more comfortable.

LICENSED TO UNZ.ORG
ELECTRONIC REPRODUCTION PROHIBITED

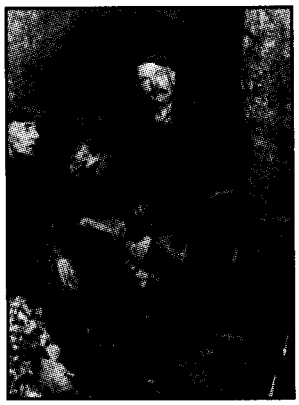

Butte miners at work.

Unidentified Dumas whore.

Delia Nadeau was listed as owner of the Dumas in 1890, and porbably served as the first Madam.

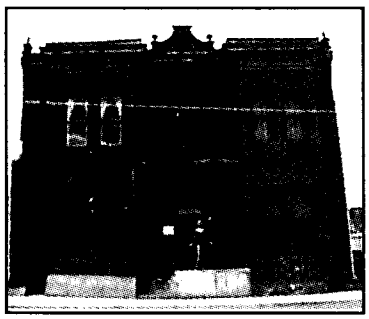

The Dumas Brothel today. The building now houses a museum.

By 1922 the Nadeaus had built or acquired more buildings in the red light district than any other Butte property owners. Their real estate empire included the Copper Block, a large brick saloon and hotel which provided living quarters for area prostitutes, gamblers, and others. Local lore claims that the Copper Block, built in 1892, was never used as a brothel, but that is highly unlikely. A building of its size, in the heart of the red light district, would seem to be a waste if not used, at least in part, as a bordello.

The Copper Block, on the corner of Galena and Wyoming streets, just north and east of the Dumas, was demolished in the early 1990s. In its place is a parking lot, surrounded by sheet-metal silhouetted figures of the former denizens of "Venus Alley." The ghostly silhouettes of cowboys and whores were designed by Butte high school students as an art class project. A nearby placard recognizes the significant contribution to the community made by the women of the red light district.

The Dumas is unique in more ways than one. Through its longevity, from 1890 to 1982, the many levels of prostitution in are still evident, from the highest to the lowest. The nearly one hundred years of continuous operation left behind a priceless treasure of social and sexual history within the walls of the Dumas.

There were much grander parlor houses than the two-story red brick sporting house erected at 45 East Mercury Street. The six city block area in and around Mercury, Wyoming, and Galena Streets ultimately boasted a number of fancy establishments. With their ornate stained glass windows and Tiffany Lamps, circular mahogany stairways and immense dance halls, the Dumas paled in comparison to her more elegant sisters.

Not that the Dumas lacked the finest amenities available at the time. With its elaborately decorated metal cornice and double bay windows, the Dumas was the first of Butte's glamorous parlor houses to appear on Mercury Street in 1890.

Like her elegant sisters, the Windsor and the Victoria, the Dumas was filled with expensive and exotic paintings and red velvet draperies, satin covered

Muzzleloading
for the New MILLENNIUM

DIXIE GUN WORKS is celebrating Y2K with many exciting new catalog items—positively the most comprehensive source in blackpowder shooting supplies and antique gun parts.

For over 45 years Dixie Gun Works has exclusively dedicated its catalog to blackpowder cartridge, Civil War, cowboy action, buckskinners, and other period accessories.

NOW MORE THAN 10,000 ITEMS...PLUS PROFESSIONAL SERVICE AND EXPERTISE SINCE 1954

DIXIE GUN WORKS, INC.

ORDERS ONLY
800-238-6785

CATALOG $5 SHIPPED C.O.D. $8.50
INFO: 901-885-0700 FAX: 901-885-0440
DEPT. 26 P.O.BOX 130, UNION CITY, TN 38281
e-mail: dixiegun@iswt.com www.dixiegun.com

THE *TRUE WEST* BASEBALL CAP

Made of sturdy khaki canvas, these caps feature the ***True West*** logo in midnight black, blue denim, or blood red. One size fits all; please specify color when ordering. All orders depend upon availability.

Only $15.00 each

Please add $3 s/h for first hat;
$1 each additional hat.
Foreign countries, add $5 first hat;
$2 each additional hat

TRUE WEST CAPS
PO BOX 8008
CAVE CREEK, AZ 85327
FOR FASTER SERVICE CALL
1-888-687-1881

LICENSED TO UNZ.ORG
ELECTRONIC REPRODUCTION PROHIBITED

Looking for GOLD?
Don't look any farther!

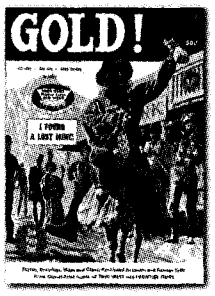

You can now order rare back issues of GOLD! at new, low prices.

Lost mines, buried treasure troves, forgotten fortunes... you'll find true stories about these and more in the fascinating pages of GOLD! Only 13 issues, published between 1969 and 1981, are still available. Few copies remain in stock of many issues. Whether you're an active treasure hunter or just enjoy reading about fabulous riches that defy detection, you'll enjoy reading GOLD! and collecting GOLD!

$7.50 each or only
$75.95 for all 13 issues

Rush for the GOLD!

Send me:

❒#3 ❒#7 ❒#10 ❒#11
❒#12 ❒#13 ❒#14 ❒#15
❒#16 ❒#17 ❒#18 ❒#21

❒ALL 13 ISSUES

Each $7.50 • ALL 13 ISSUES: only $75.95
Prices include shipping and handling.

Amt. enclosed (check or m.o.):
$_____ (Oklahoma, add 8% sales tax.)

Name _____

Address _____

City _____

State _____ Zip _____

GOLD!
P.O. Box 8008,
Cave Creek, AZ 85327
1-888-687-1881

sofas and chairs, gilded mirrors, and brass beds with dainty silk coverlets. To compete with the other fancy parlor houses on Mercury Street, the Dumas required the most lavish bordello accouterments, just like their Eastern and European counterparts. The massive Dumas offered a variety of options. Today, the empty, silent rooms and hallways offer a unique museum experience to visitors interested in a darkened corner of history.

The basement contains smaller, windowless rooms called cribs. Originally, a stairway led downstairs from the front sidewalk. The prostitutes who worked in the basement cribs were perhaps a little older and often from racial minority groups, which may have made them less desirable to the wealthy clients who patronized the brothel's upper floors.

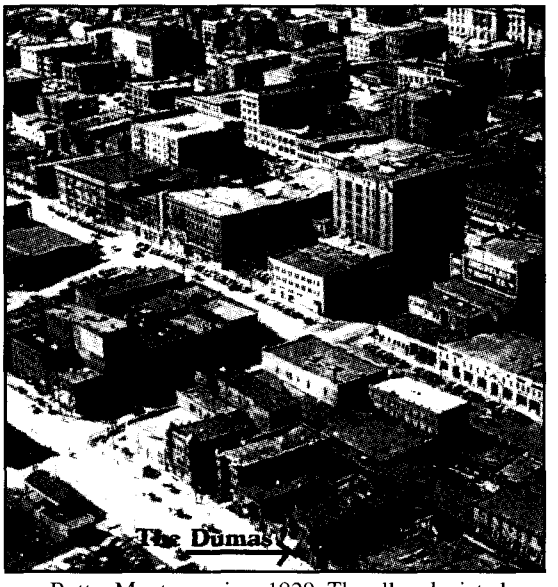

Butte, Montana, circa 1929. The alley depicted behind the Dumas was a bustling red light district. Called "Venus Alley," the narrow passage was honeycombed with cribs and entrances to parlor houses.

The main floor boasts a parlor on the west side of the building, connected by massive sliding doors, which could be opened to create an area for parties and other social activities, and closed again to regain the individual rooms. The space created when the doors were opened all at once was large enough to function as a formal ballroom, complete with orchestra, band, or a grand piano as the occasion required.

There were servants' quarters at the back end of the first floor, next to the kitchen, where a full-time cook also resided. A saloon filled the rooms on the east side of the building, making the Dumas a one-stop pleasure palace.

The top floor contains several large rooms as well as suites, and features an open balcony with skylight, the main source of lighting during the day. There is also a communal bathroom with an oversized tub, undoubtedly used by more than one person at a time! The madam's suite was located on the top floor, presumably where she could oversee the activities of her girls. There were servants to answer the door and usher in customers when the madam retired to her room.

On all levels of the Dumas, the windows to the "working" rooms were on the inside of the building, so that a customer could walk down the corridor and literally "window shop." If a woman was busy, her window shade would be drawn; if she was available, she would sit in her window, looking seductive.

During its first few years of operation, the Dumas employed only about four prostitutes. This was, after all, a high-class place. Four beautiful young women could bring in all the business the brothel needed to thrive and support a staff of servants and a cook.

By 1913, business was so good that it was necessary to add a one story annex containing eight cribs on the rear of the Dumas. In 1916, the price of copper rose, with a corresponding pay raise to the 14,000 miners. The extra $6,000 in the local economy meant more business for the entire red light district, including the Dumas. The parlor and saloon areas were partitioned into separate, smaller rooms, bringing the total number of available working rooms to forty-three. Until around 1942, the Dumas used all forty-three of its rooms and during busy times, weekends and paydays, ran three shifts of girls. The mines worked "'round the clock," meaning there were three shifts of miners to service daily.

During the nearly one hundred years

LICENSED TO UNZ.ORG
ELECTRONIC REPRODUCTION PROHIBITED

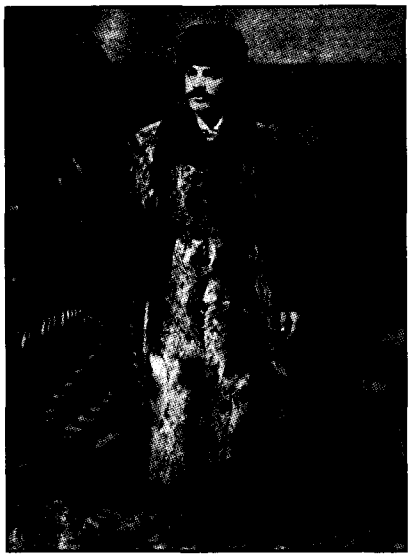

This photo, found during the Dumas restoration, may be one of the Nadeau brothers, builders of the Dumas.

that the Dumas provided sexual services to the men of Butte, hundreds or perhaps thousands of women came from around the world to work therein. Their job was to provide a few brief moments of sexual pleasure, to offer an illusion, a temporary fantasy in the all too bleak world of a mining town. Miners lost their lives in underground explosions on a daily basis. The service the prostitutes provided was every bit as important to the economic development of the community as the mining itself.

No historically accurate film, documentary, or book of the Old West can be made without in some way portraying the whores and madams who lived hard and sometimes died hard alongside the men. Their existence is every bit as relevant to the chronicle of the frontier as the well-received and cherished cowboys and outlaws.

The gallows marking each mining site were built over a hundred years ago and still remain as silent memorials to the thousands of men who died beneath them. It would be impossible to mistake the hulking skeletal metal frames for anything but what they were. They cannot be "gutted out," sanitized, and used for another purpose, unlike the many hundreds of former brothels and cribs throughout the West.

At the end of the twentieth century, America's longest running house of prostitution is the last of these houses left in Butte's once thriving and enor-

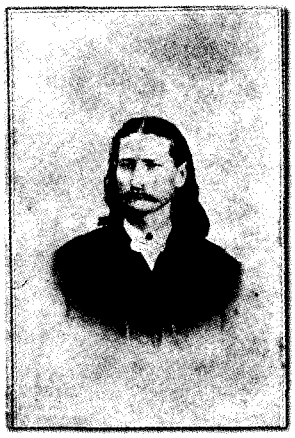

TRUE WEST LEGENDS

Beginning with Wild Bill Hickok in the March 1996 issue of *True West*, readers have enjoyed the special, four-page pullout section known as *True West* Legends.

Often featuring obscure photos and recently discovered facts, *True West* Legends deserve a place in every western library.

Order each issue seperately, or order the complete set for only $150.* But hurry, when the issues are gone they will not be reprinted. Please include $3.00 shipping/handling on all orders under $25. (No charge on orders over $25; write for foreign shipping rates.)

☐	**Wild Bill Hickok.** By Clifford Coppersmith, March 1996.	$6.00
☐	**The Wild Bunch.** By Clifford Coppersmith, April 1996.	$4.00
☐	**John Wesley Hardin.** By Clifford Coppersmith, May 1996.	$4.00
☐	**Billy the Kid.** By Marcus Huff, June 1996.	$6.00
☐	**Calamity Jane.** By Clifford Coppersmith, July 1996.	$4.00
☐	**Pancho Villa.** By Clifford Coppersmith, August 1996.	$4.00
☐	**Tom Horn.** By Marcus Huff, September 1996.	$4.00
☐	**Black Bart.** By Marcus Huff, October 1996.	$4.00
☐	**Apache Kid.** By Phyllis de la Garza, November 1996.	$4.00
☐	**John Ringo.** By Dave Johnson, December 1996.	$4.00
☐	**Dallas Stoudenmire.** By Leon C. Metz, January 1997.	$4.00
☐	**The Sundance Kid.** By Donna B. Ernst, February 2000 1997.	$4.00
☐	**Mace Bowman.** By Chuck Parsons, March 1997.	$4.00
☐	**Doc Holliday.** By Ben T. Traywick, April 1997.	$6.00
☐	**Luke Short.** By Olivia Robinson, May 1997.	$4.00
☐	**Clay Allison.** By Chuck Parsons, June 1997.	$4.00
☐	**Pat Garrett.** By Leon C. Metz, July1997.	$4.00
☐	**Wild Bunch Women.** By Donna B. Ernst, August 1997.	SOLD OUT
☐	**Bat Masterson.** By Robert K. DeArment, September 1997.	$4.00
☐	**Isaiah W. Lees.** By William B. Secrest, November 1997.	$4.00
☐	**Ben Thompson.** By Chuck Parsons, December 1997.	$4.00
☐	**Jim Miller.** By Chuck Parsons, January 1998.	$4.00
☐	**Will Carver.** By Donna B. Ernst, February 2000 1998.	$4.00
☐	**Leander McNelly.** By Chuck Parsons, March 1998.	$4.00
☐	**Harry Morse.** By John Boessenecker, April 1998.	$4.00
☐	**John Selman.** By Leon C. Metz, May 1998.	$4.00
☐	**Jesse James.** By Philip Steele, June 1998.	$4.00
☐	**Al Sieber.** By Phyllis de la Garza, August 1998.	$4.00
☐	**Frank Canton.** By Robert K. DeArment, September 1998.	$4.00
☐	**George Parrott.** By Larry K. Brown, November 1998.	$4.00
☐	**Clements Brothers.** By Chuck Parsons, December 1998.	$4.00
☐	**Jack Slade.** By Roy O'Dell, January 1999.	$4.00
☐	**Henry Brown.** By Bill O'Neal, February 2000 1998.	$4.00
☐	**Jim Masterson.** By Robert K. DeArment, February 2000.	$4.00
☐	**William P. Longley.** By Rick Miller, April 1999.	$4.00
☐	**Geronimo.** By Phyllis de la Garza, May 1999.	$4.00
☐	**George A. Scarborough.** By Robert K. DeArment, June 1999.	$4.00
☐	**Charles B. McKinney.** By Chuck Parsons, July 1999.	$4.00
☐	**Commodore Perry Owens.** By Larry Willis, August 1999.	$4.00
☐	**Mickey Free.** By Phyllis de la Garza, September 1999.	$4.00
☐	**Harry Wheeler.** By Bill O'Neal, November 1999.	$4.00
☐	**Crazy Horse.** By Chris Roberts, December 1999.	$4.00
☐	*** I want all of the available issues.**	$150.00

Charge to my: ☐ **VISA** ☐ **MC** ☐ **AMEX** ☐ **Payment enclosed**

Charge Card #_____ **Expires**_____

Send to: (Full set orders will be sent UPS. Please provide street address.)

Name _____

Address _____

City_____**State**_____**Zip**_____

TRUE WEST LEGENDS
PO BOX 8008, CAVE CREEK, AZ 85327
PHONE ORDERS CALL (888) 687-1881

LICENSED TO UNZ.ORG
ELECTRONIC REPRODUCTION PROHIBITED

THE COWBOY COOKBOOK

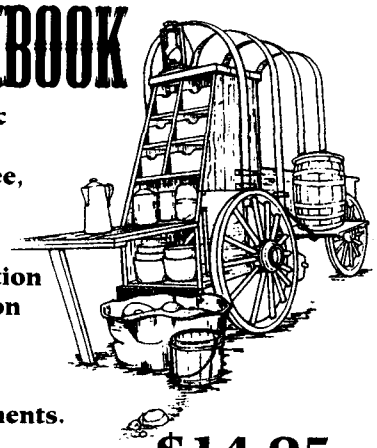

Contains more than 120 authentic lip-smacking recipes that were cooked on the Chisholm, Shawnee, and Goodnight-Loving Trails.

Each recipe has been carefully measured and tested for preperation over open fire barbecues and/or on kitchen ranges.

Available from Gift Shops, Book Stores and Mercantile Establishments.

Order ISBN No. 0-937844-00-4

$14.95

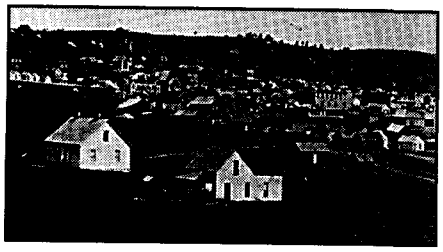

Butte, Montana, in the 1890s was a desolate place, where men were eager for female comapnionship.

mous red light district. The Dumas is also the only remaining intact example of this type of "Victorian brothel architecture" anywhere in the United States. The building is very nearly unchanged from when it was built. Walking into the Dumas is like stepping through a portal into a lost century.

The women of the Dumas Brothel are long gone now and 45 East Mercury Street no longer offers illicit pleasures. It ceased operating as a house of prostitution in 1982 and now serves as a museum, filled with amazing artifacts from decades past.

Editor's Note: The Dumas Brothel was put on the National Register of Historic Places in the early 1970s, listed as an active bordello. The physical condition of the Dumas at present is such that it stands little chance of surviving many more of Butte's rough winters. Without immediate financial help, necessary restoration cannot take place. The roof has been patched beyond recognition. It must be replaced. The stairway is in imminent danger of collapsing, which would take the back and east side of the building with it. If the Dumas Brothel does not survive, an important part of our Western history will be lost forever. For more information on the Dumas Restoration Project, or to make a tax-free contribution, please call (406) 723-6128.

Norma Jean Almovodar is the best-selling author of *From Cop to Call Girl*, relating the story of her adventures on the streets as an Los Angeles policewoman, to her adventures between the sheets as a Beverly Hills escort. Almovodar is currently acting director of the Dumas Brothel Museum and Historical Center in Butte, Montana.

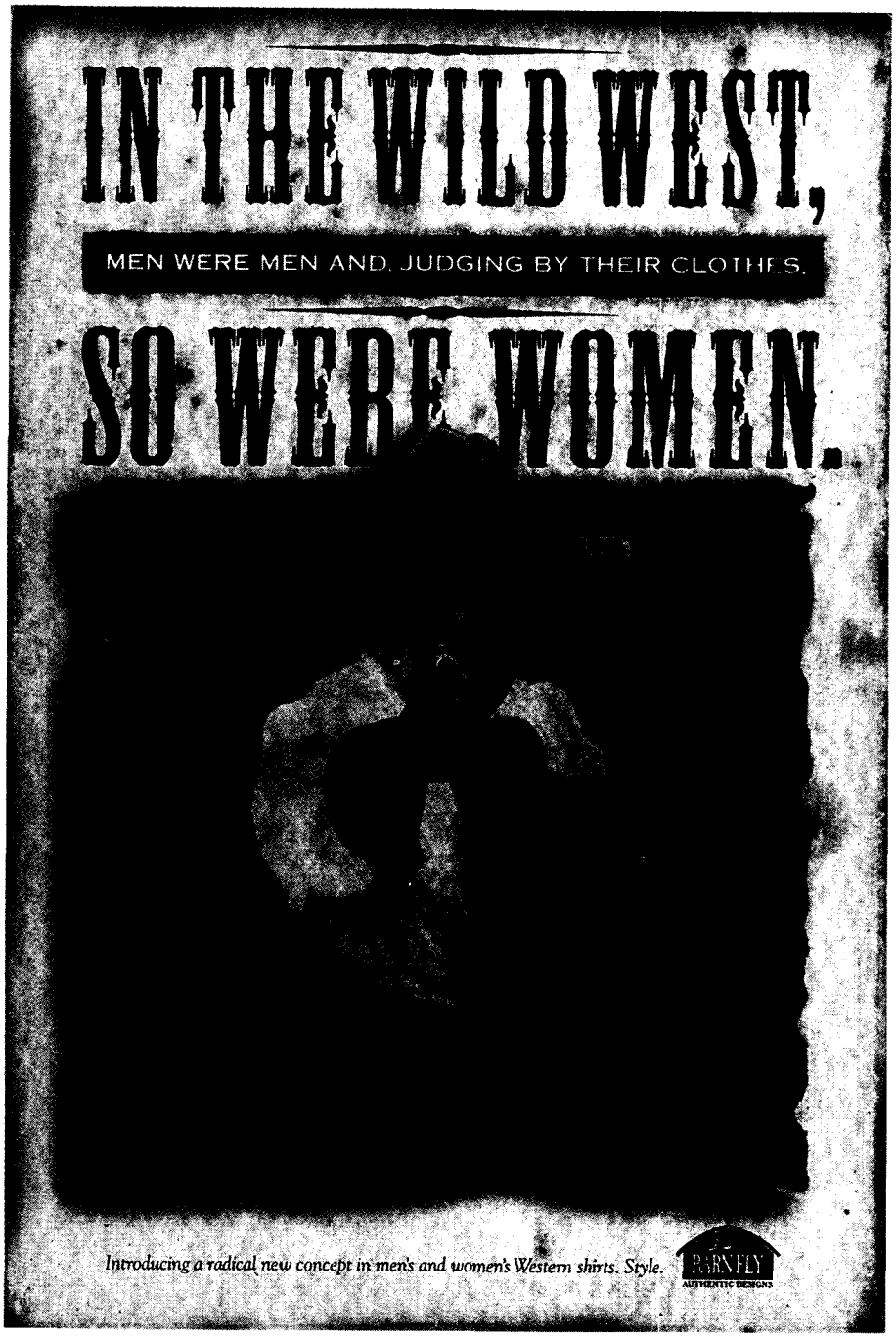

LICENSED TO UNZ.ORG
ELECTRONIC REPRODUCTION PROHIBITED

Top 40 Books

Best-Selling Western Americana

Desperadoes of Arizona Territory

Soiled Doves

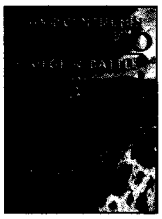

Blood of Noble Men

Wild Bill Hickok: Man & His Myth

Rank	Title/Author	Publisher/Price	Our Price
1	**Desperadoes of Arizona Territory**/*Philip Rasch*	NOLA, 29.95	27.95
2	**Bad Blood**/*Frederick Nolan*	*BWP, 29.95	25.95
3	**John Ringo**/*David Johnson*	BWP, 29.95	25.95
4	**Mauraders of the Indian Nations**/*Glenn Shirley*	BWP, 29.95	27.95
5	**Trailing Billy the Kid**/*Philip Rasch*	NOLA, 29.95	27.95
6	**Thirteen Days of Terror**/*Glenn Shirley*	BWP, 29.95	19.95
7	**American Indian Women**/*G. Bataille & K. Sands*	Univ. Neb., 24.95	21.50
8	**Doc Susie**/*Virginia Cornell*	Manifest, 14.95	12.95
9	**Ghost Towns of Texas**/*T. Lindsay Baker*	Univ. Okla., 19.95	17.95
10	**Gunsmoke in Lincoln County**/*Philip Rasch*	NOLA, 29.95	27.95
11	**Shoot From the Lip**/*Nancy Samuelson*	Shooting Star, 35.00	32.00
12	**Triggernometry**/*Eugene Cunningham*	Univ. Okla., 18.95	13.95
13	**Blood of Noble Men**/*Alan Huffines*	Eakin, 27.95	25.95
14	**Covered Wagon Women**/*Holmes*	Univ. Neb., 13.00	10.00 ea.
15	**Daughters of Joy, Sisters of Mercy**/*Anne Butler*	Univ. Ill., 12.95	10.95
16	**Ghost Towns of New Mexico**/*Sherman & Sherman*	Univ. Okla., 21.95	27.95
17	**John Wesley Hardin: Dark Angel**/*Leon Metz*	Mangan, 16.95	12.00
18	**Red Hawk's Account of Custer's Last Battle**/*Paul Goble*	Univ. Neb., 9.95	8.00
19	**Soiled Doves**/*Anne Seagraves*	Wesanne, 11.95	8.00
20	**Warriors of Lincoln County**/*Philip Rasch*	NOLA, 29.95	27.95
21	**Wyatt Earp: Family & Friends**/*Glenn Boyer*	H.R.A., 11.95	9.95 ea.
22	**Bloody Legacy of Pink Higgins**/*Bill O'Neal*	Eakin, 18.95	15.95
23	**Desperado from Cowboy Flat**/*Glenn Shirley*	BWP, 19.95	15.00
24	**Doc Holliday: A Family Portrait**/*Karen H. Tanner*	Univ. Okla., 28.95	17.95
25	**Life of John Wesley Hardin**/*J.W. Hardin*	Univ. Okla., 9.95	7.00
26	**Pawnee Bill**/*Glenn Shirley*	BWP, 14.95	10.00
27	**Troopers with Custer**/*Brinistool*	Univ. Neb., 9.95	8.00
28	**Western Reader's Guide**/*J. Browning*	BWP, 29.95	19.95
29	**Bat Masterson**/*R.K. DeArment*	Univ. Okla., 17.95	15.95
30	**Black, Red & Deadly**/*Art Burton*	Eakin, 17.95	16.00
31	**Custer's First Sergeant**/*Sandy Bernard*	AST, 24.95	22.95
32	**Dallas Stoudenmire**/*Leon Metz*	Univ. Okla., 11.95	9.95
33	**Gold Dust & Gunsmoke**/*J. Boessenecker*	Wiley & Sons, 30.00	27.95
34	**Illustrated Life & Times of Doc Holliday**/*Bob Boze Bell*	TriStar-Boze, 26.95	24.95
35	**Law West of Fort Smith**/*Glenn Shirley*	Univ. Neb., 14.95	12.95
36	**Old Bill Williams**/*Alpheus Favour*	Univ. Okla., 15.95	13.95
37	**West of Billy the Kid**/*Frederick Nolan*	Univ. Okla., 22.95	19.95
38	**West of Hell's Fringe**/*Glenn Shirley*	Univ. Okla., 18.95	15.95
39	**Wild Bill Hickok: Man & His Myth**/*Joseph Rosa*	Univ. Kan., 24.95	22.95
40	**Red Hawk's Account of Custer's Last Battle**/*Paul Goble*	Univ. Neb., 9.95	8.00

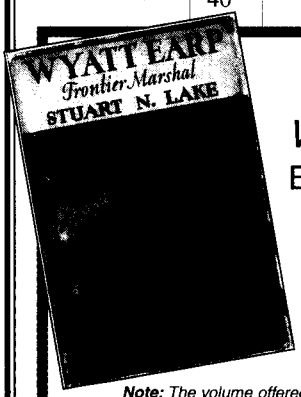

Rare & Out-of-Print

Wyatt Earp, Frontier Marshal (First Edition)

By Stuart M. Lake

The book that launched the legend. Published by Houghton, Mifflin in 1931. A true First Edition contains a mispelling on page 54, line 18: belly is mispelled "ellby." Sold exclusively, one time only, through Barbed Wire Press, this unique volume is being offered at true market value. Opening bid: $250

Note: *The volume offered is missing the original dustjacket, although it is* ***autographed by Stuart Lake****, making it extremely rare. Open bidding ends January 25, 2000. Bids may be placed by calling (888) 687-1881 (8a.m.-5p.m. Pacific Standard Time). All bids will remain confidential.*

To order any of these titles, please call 888-687-1881

Or visit us online: www.truewest.com

Rankings are tabulated according to current sales through True West, *Barbed Wire Press, and www.truewestmagazine.com.*

**Barbed Wire Press is a division of True West Publishing.*

LICENSED TO UNZ.ORG
ELECTRONIC REPRODUCTION PROHIBITED

America's Number One Source For The Best Western Books!

Over 400 Titles, Look For The Entire List At www.truewestmagazine.com

Easy To Order Just Call Toll Free 1-888-687-1881

The Price in Red is the Price you Pay!

Soiled Doves

By Anne Seagraves

Soiled Doves tells of the grey world of prostitution and the women who participated in the oldest profession. Colorful, if not socially acceptable, these women of easy virtue were a definite part of the early West. Illustrated with many rare photos, this book provides a touching insight into the lives of the ladies of the night. 173p. Wesanne Publications.

Amazon.com	**$9.56**
Barbed Wire Price	$8.00

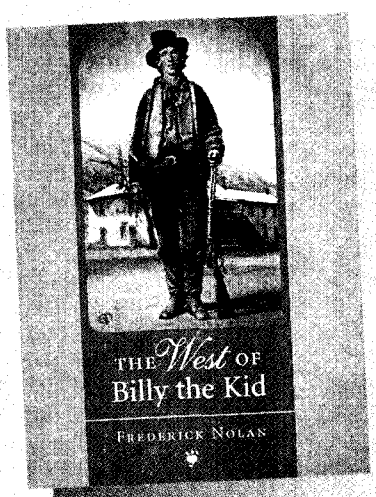

The West of Billy the Kid

By Frederick Nolan

The author, a well-recognized authority on the life of Billy the Kid, has produced a comprehensive photo gallery of the life and times of the notorious New Mexico outlaw. In text and in more than 250 images, some published here for the first time, Nolan recreates the life Billy lived and the places and people he knew. 368p. University of Oklahoma Press.

List Price	**$22.95**
Barbed Wire Price	$19.95

Bloody Legacy of Pink Higgins

By Bill O'Neal

Known as Texas' "reluctant gunfigher," Higgins participated in as many gunfights and killed as many or more adversaries as such shootists as Wyatt Earp, Doc Holliday, and the Sundance Kid. Not crazed to kill, Higgins was aggressive in defending himself and his interests. 168p. Eakin Press.

Amazon.com	**$18.95**
Barbed Wire Price	$15.95

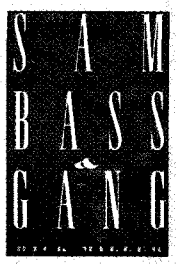

Sam Bass & Gang

By Rick Miller

It has been over sixty years since the last major biography of Sam Bass was written by Wayne Gard. Armed with new information and painstaking research, Rick Miller has written what we believe will long remain the definitive biography of this legendary western train and stage robber. 424p. State House Press.

List Price	**$34.95 Cloth**
Barbed Wire Price	$31.95
List Price	**$21.95 Paper**
Barbed Wire Price	$19.95

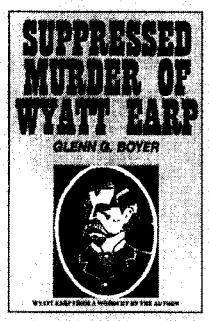

Suppressed Murder of Wyatt Earp

By Glenn Boyer

Out of print for many years, this book by widely recognized Earp biographer Glenn Boyer aroused much controversy. The author relied heavily on family letters, interviews, and other first-hand accounts to complete this biographical study of the famed western personality. 135p. Historical Research Associates.

List Price	**$39.95**
Barbed Wire Price	$29.95

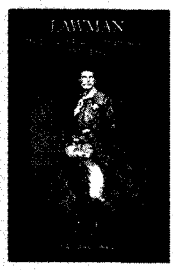

Lawman: Life & Times of Harry Morse

By John Boessenecker

Boessenecker chronicles the life of Californa's most successful and memorable early lawman. The author also tells the story of frontier California, vivid and lively. 366p. University of Oklahoma Press.

List Price	**$29.95**
Barbed Wire Price	$25.95

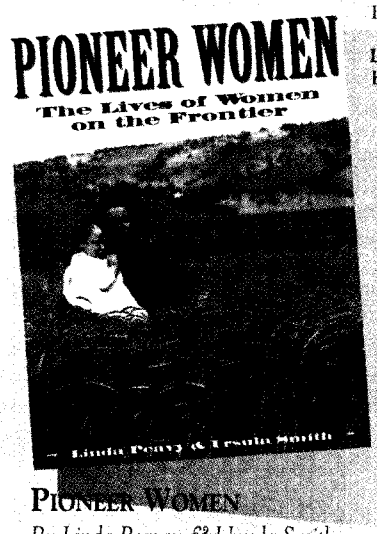

Pioneer Women

By Linda Peavey & Ursula Smith

A rare look at frontier life through the eyes of the pioneer women who settled the American West. Illustrated with a fascinating collection of seldom-seen photographs, *Pioneer Women* reveals the faces as well as the voices of women who lived on the frontier. It's a story of hopes and fears, courage and adversity, triumphs and struggle. 144p. University of Oklahoma Press.

Amazon.com	**$14.36**
Barbed Wire Price	$12.95

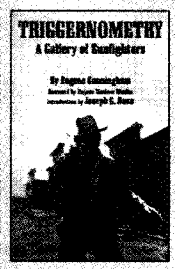

Triggernometry

By Eugene Cunningham

Cunningham examines the evidence and breaks down the myths surrounding many of the West's most notable gunfighters. His final chapter, "Triggernometry," remains a fascinating discussion of the gunfighters' expertise with the fast draw, the "road agent's spin," pistol fanning, "the border shift," "rolling," "pinwheeling," and the use of various rigs and weapons. 446p. University of Oklahoma.

Amazon.com	**$15.95**
Barbed Wire Price	$13.95

LICENSED TO UNZ.ORG
ELECTRONIC REPRODUCTION PROHIBITED

BOOK OF THE MONTH

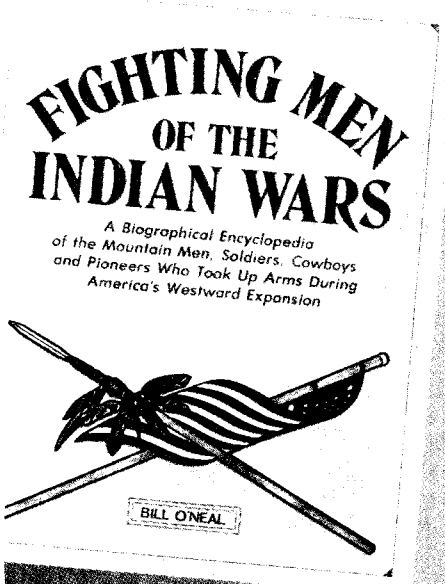

Fighting Men of the Indian Wars

By Bill O'Neal

Each entry in this biographical encyclopedia contains a brief summary of each fighting man's life, followed by detailed narrative accounts of his combat experience and a list of sources for further reading. 255 pages. Photos, maps, illustrations. Barbed Wire Press.

List Price	**$26.95**
Barbed Wire Price	$15.95

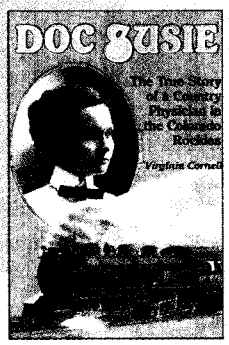

Doc Susie

By Virginia Cornell

Cornell offers the true story of Dr. Susan Anderson who arrived in frigid Fraser, Colorado, in 1907 a dying woman, but who recovered her health and then, known as Doc Susie, ventured forth on snowshoes, horseback, and train to save the lives of the inhabitants of the Rockies. 237p. Manifest Publications.

List Price	**$14.95**
Barbed Wire Price	$12.95

Satanta

By Charles M. Robinson III

A brilliant biography of the Kiowa chief who terrorized the western frontier but who fascinated the eastern press. Robinson deals with Satanta, as both legend and man, within the context of the Kiowa culture as it came face-to-face with the encroachments of western immigration. 254p. Statehouse Press

Amazon.com	**$18.95**
Barbed Wire Price	$15.95

The Trail Drivers of Texas

Compiled by J. Marvin Hunter

Gleaned from members of the Old Time Trail Driver's Association, these hundreds of collected stories and interviews form an invaluable cornerstone to literature, history, and folklore of the West. Many of these stories were the basis for Larry McMurtry's classic, *Lonesome Dove*.

Amazon.com	**$25.95**
Barbed Wire Price	$21.95

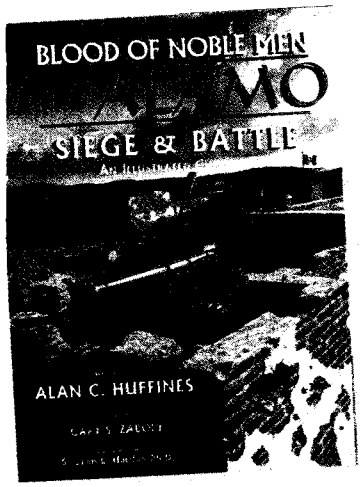

Blood of Noble Men

By Alan C. Huffines

A day-by-day chronology of the gripping story of the siege of the Alamo, *Blood of Noble Men* retells the participants' accounts unembellished by myth. The author also annotates the first-hand testimonies to answer lingering questions. The book is superbly illustrated by Gary Zaboly, noted military artist and frequent contributor to *True West* magazine. 240p. 39 full-page illustrations. Eakin Press.

Amazon.com	**$27.95**
Barbed Wire Price	$25.95

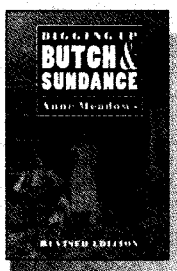

Digging Up Butch & Sundance

By Anne Meadows

Lawyer-turned-writer Anne Meadows and her husband, Dan Buck, set out to solve the mystery of what really happened to Butch Cassidy and the Sundance Kid. Buck and Meadows roamed South America's dusty archives and musty documents, leading to the dramatic exhumation of two skeletons in a long-forgotten grave. Revised edition. 390p. Bison Books

Barnes&Noble.com	**$16.00**
Barbed Wire Price	$14.95

Desperadoes of Arizona Territory

By Philip Rasch

Featuring twenty-four obscure articles by the late Dr. Philip J. Rasch, preeminent historian of the outlaw Southwest. These otherwise hard-to-find articles examine the misdeeds of Arizona's most desperate men: John Ringo, Frank Leslie, the Earps, Pete Spence, Gus Gildea, and many more. 208p. National Association for Outlaw and Lawman History.

List Price	**$29.95**
Barbed Wire Price	$27.95

Wild Bill Hickok: Man & His Myth

By Joseph C. Rosa

Culminating four decades of research, Joseph Roas delves into the exploits and ego that defined James Butler Hickok, and shows how the man was overtaken by his own legend. A classic, must-have biography of the West's most famous pistoleer. 276p. University Press of Kansas.

Barnes&Noble.com	**$24.95**
Barbed Wire Price	$22.95

LICENSED TO UNZ.ORG
ELECTRONIC REPRODUCTION PROHIBITED

America's Number One Source For The Best Western Books!

Over 400 Titles, Look For The Entire List At www.truewestmagazine.com

Easy To Order Just Call Toll Free 1-800-749-3369

They Died With Custer

By Douglas D. Scott, P. Willey, & Melissa A. Connor

The authors use historic sources, archeological evidence, and physical data to present new revelations about the men who rode and died with George Custer at the Little Bighorn. Through painstaking analyses of skeletal remains, the authors construct composite biographies of the soldiers, identifying ages, heights, states of health, and mode of death. A vast selection of illustrations enhance the discussion. 419p. University of Oklahoma Press.

List Price	**$29.95**
Barbed Wire Price	**$25.95**

John Wesley Hardin: Dark Angel of Texas

By Leon C. Metz

John Wesley Hardin killed men just to see them kick. Leon Metz kicks the legend out of the way and examines the truth behind this blood-thirsty badman. From the Texas range to prison, El Paso saloons to the grave, Metz leads the reader every step of the way. 352p. University of Oklahoma Press.

Barnes&Noble.com	**$13.56**
Barbed Wire Price	**$12.00**

Black, Buckskin, and Blue

By Art T. Burton

This volume takes an in-depth look at African American scouts and soldiers on the American frontier during the nineteenth and twentieth centuries. Bypassing the racial hostilities they endured—well covered by other books—the author examines military incidents involving black soldiers and desperadoes, as well as critical military engagements in which they made an important difference. 286p. Eakin Press.

Amazon.com	**$24.95**
Barbed Wire Price	**$22.95**

Geronimo

By Angie Debo

This award-winning classic traces the steps of the West's most feared Apache chief. Taking a combined force of 5,000 to finally "capture" Geronimo's band, the Indian leader went on to many political and social adventures. Debo created a work that has never been matched. 480p. University of Oklahoma Press.

List Price	**$18.95**
Barbed Wire Price	**$16.95**

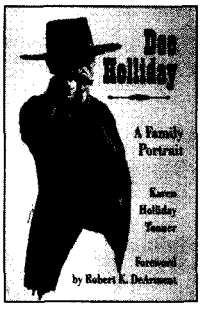

Doc Holliday: A Family Portrait

By Karen Holliday Tanner

Controversial and compelling, Tanner's work offers an unmatched look at the early life of one of the West's most elusive characters. Featuring previously unpublished photographs and family memorabilia, this books stands apart from other Holliday biographies. 368p. University of Oklahoma Press.

Amazon.com	**$20.27**
Barbed Wire Price	**$17.95**

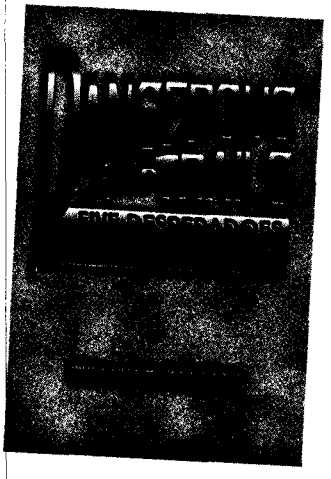

Dangerous Trails

By William Secrest

A rich romp through early California, this book explores the exciting stories of five unheralded outlaws. Secrest, a noted authority on the Old West Coast,tells the tale of Bob Talbert, Charles Mortimer, Procopio Bustamente, and others. Derived from priosn documents, contemporary newspapers, and court records, this volume takes readers on a trip they'll never forget Features forty-one photographs, many previously unpublished.

List Price	**$29.95**
Barbed Wire Price	$20.00

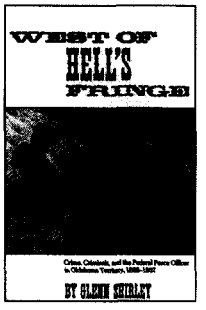

West of Hell's Fringe

By Glenn Shirley

A classic, must-have volume dealing with crime, criminals, and the federal role in the Oklahoma Territory. Shirley delivers the reader a well-rounded adventure with the likes of Bill Doolin, the Daltons, William Tilghman, and a whole host of desperate men and women. 496p. University of Oklahoma

List Price	**$18.95**
Barbed Wire Price	**$15.95**

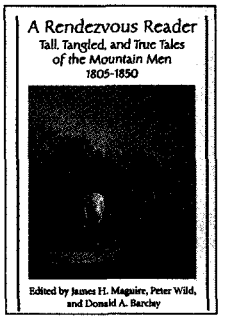

A Rendezvous Reader

Edited by James H. Maguire, Peter Wild, and Donald Barclay

An entire volume comprised of lively, most readable accounts of wilderness life by the mountain men themselves. The writers represented are dyed-in-the-wool trappers, adventuring European nobles, Eastern missionaires, and just plain hacks who never unsheathed a Green River knife or traveled farther west than the Ohio River. 374p. University of Utah Press.

List Price	**$19.95**
Barbed Wire Price	**$15.95**

LICENSED TO UNZ.ORG
ELECTRONIC REPRODUCTION PROHIBITED

ASK THE MARSHALL

By Marshall Trimble

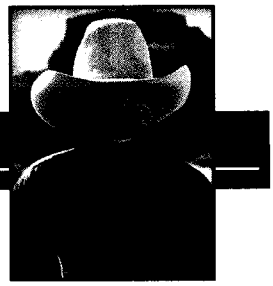

Q Is it true Tom Custer had tattoos? And if he did, what were they?—Steve Randolf, Helena, Montana

A Thomas Custer, who died with his brother George at Little Bighorn, did in fact have elaborate tattoos on one arm, including images of Our Goddess of Liberty, an American Flag, and his initials, T.W.C. In fact, these same tattoos were used to identify his body after the so-called Custer's Last Stand.

Q Who was the first actor to play Jesse James in the movies and what was the year?—Bobbie Cady, Cody Wyoming

A Incredible, but true, Jesse James, Jr. (not a true "Junior," his real name was Jesse Edward James) portrayed his father in the 1921 picture *Jesse James Under the Black Flag*.

Q Is it true Geronimo once rode on a Ferris Wheel?—Jayme Northrop, El Paso, Texas

A Hard to believe, but yes he did. The wily Apache prisoner of war was paid to attend the 1896 Chicago World's Fair and in between sessions of being on display, Geronimo and his guards took in the midway and the "Human Tiger" rode the mighty Ferris Wheel (it stood a whopping 150 feet in the air!).

Q I've been having an argument with a friend of mine. He says the movie *Tombstone* is more accurate than the Kevin Costner movie *Wyatt Earp*. I thought Costner's Earp had more facts in it. So which movie was more accurate?—Lowell Landy, Buffalo Center, Iowa

A I assume you mean historically accurate. All things considered, both movies got a surprising number of details correct. For example, both films took on Wyatt's affair with Josie Marcus. And both attempted to deal with some of the more shady aspects of Earp's past, etc. The bad news is both movies were also full of Hollywood manure (the Vendetta ride in *Tombstone* where they were killing and hanging everyone in sight comes to mind). I would give a slight edge to *Wyatt Earp* simply because it covered more of Earp's life, but as for the emotional truth, I would give the nod to *Tombstone*.

Wyatt Earp (Kevin Costner) and Doc Holliday (Dennis Quaid) in *Wyatt Earp* (1994). *Warner Brothers*

Q Is it true Indians never attacked at night?—Squibe Nish, Peach Springs, Arizona

A Some Apaches reportedly didn't like to attack at night because of snakes, but most war parties and most tribes attacked whenever and wherever there was an advantage.

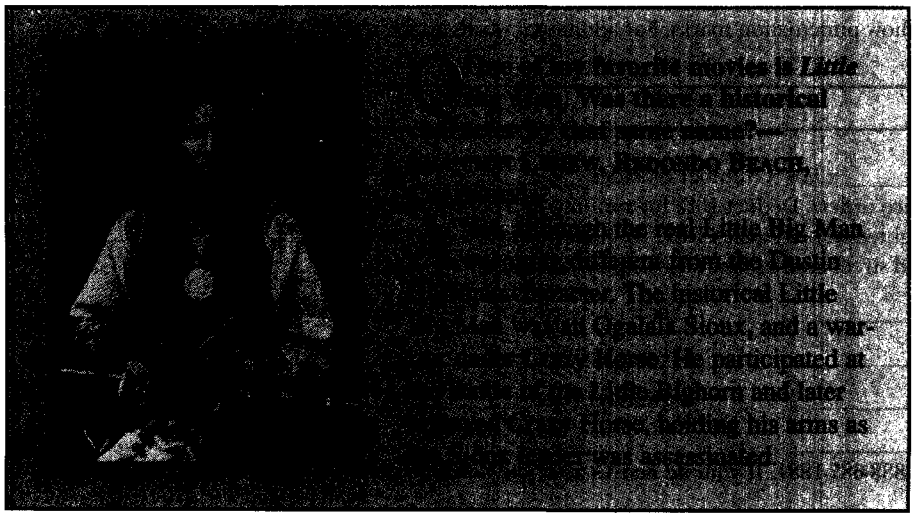

Marshall Trimble has taught Western History at the college level for twenty-seven years, and is Arizona's Official Historian. His books include *Arizona: A Calvacade of of History, A Roadside History of Arizona,* and *Never Give A Heifer A Bum Steer.* A noted lecturer and musician, Trimble makes as many as 200 public appearances a year.

If you have a question, write: Ask the Marshall, PO Box 8008, Cave Creek, AZ 85327.

LICENSED TO UNZ.ORG
ELECTRONIC REPRODUCTION PROHIBITED

Collector's Corner

BOOKS & MAGAZINES

WESTERN MAGAZINES—Buy sell, trade. Single issues, complete sets. List—LSASE. Larry J. Walker, Magazine House, PO Box 36, LaPine, OR 97739. (541) 536-5227. Email: lwalker@transport.com.

GATES OF HELL—Famous Gallows of Fort Smith Arkansas. Send $12.95 c/o Lonnie Moore, 174 Oak Dr Pkwy, Oroville, CA 95966.

JOAQUIN MURRIETA LEGACY by Lonnie Moore, Legendary Gold Rush Bandit Revisited. Send $12.95 to L Moore, 174 Oak Dr Parkway, Oroville, CA 95966.

BOOKS about Indians, artifacts, lifeways, archaeology, collecting, many titles. Free catalog. Buying related books. Hothem House, Box 458-W, Lancaster, OH 43130.

ORIGINAL Wild West Historical Newspapers for sale. Catalog $2. Stephen Goldman Historical Newspapers, PO Box 359, Parkton, MD 21120. 410-357-8204.

BUCKLE NEWS a quarterly magazine for belt buckle collectors. Articles and history about buckles, people, show dates, classified ads, questions and answers and more. $18.00 per year US. Box 48281, Wichita, KS 67201.

BUSINESS OPPORTUNITIES

CAREER BURNOUT? Work from home, earn serious money part-time. Call 1-888-236-5632.4/2000

CIVIL WAR

QUANTRILL ROSTER. Over 780 names, $10.00. Henry Lankford, Rt 1 Box 114-A, Evening Shade, AR 72532. 4/2000

COINS

30 DIFFERENT WHEAT Cents $3.00. Derryberry, Box 146, Surrency, GA 31563.

BIG *FREE* CATALOG

LOST TREASURE, Ghost Town, Civil War, Collectibles books. Old City, County, State, Military Maps. Free Catalog. **Slocum Books, Box 10998, Austin, TX 78766, 800-521-4451 http://rampages.onramp.net/~kbslocum**

INDIAN RELATED

DRUMS, SAGE, HAIRPIPE, plus other Native American craft supplies. Send $1.00 for price list. WILDERNESS CRAFTS, 3 Andrews Rd., Dept. TW, Bath, ME 04530. (207) 442-8447.

SPOTTED PONY TRADERS: Buckskin coats, clothes; deer, elk leathers, furs, beads, supplies. $1 for catalog; 8451 Ravenna Ave., Louisville, OH 44641.

NICE SAMPLE ARROWHEAD PLUS CATALOG (many items) only $3.00 (refundable). Westco, Box 778-T, Colfax, CA 95713.

STORE OWNERS/VENDORS Are you tired of the same old Mexican Imports? Call/Write: The Dream Catchers for low cost, quality hand made Indian merchandise. Brochure $3 No Minimums. The Dream Catchers, PO Box 263, Dixon, IL 61021. (815) 288-2927.2003

HUGE 50 PAGE CATALOG for only $2.00. Free appraisal of your relics with SASE & photos. Indian Shop, Box 246, Independence, KY 41051.

TRAVEL

TICKETS. National Finals Rodeo Dec 3-12, 1999 Thomas & Mack Center Las Vegas NV; Pro Bull Riders Finals Oct 28-31, 1999 Thomas & Mack Center Las Vegas NV. Plaza & Balcony seating, buy/sell all NFL Games & all Nascar Races. Western States Ticket Service, 143 W McDowell Rd, Phoenix, AZ 85003. 800-326-0331. [www.rodeotickets.com].

RECORDS

DODIE FROST SINGS beautiful Gospel song, "The House Upon the Rocks." Very inspiring, lyrics by Lindley Graves. Photo with each order, tape $6.00 MO or cash. Graves, N530, Katzenburg Dr., Campbellsport, WI 53010.

VIDEO

B-WESTERNS + 50s TV westerns $6. Free catalog. Buck Cassidy Video, Box 216, Hazlet, NJ 07730. (732) 888-8245.

WESTERN MOVIE VIDEOS
All the great old time movie cowboy stars. Silent and sound. Huge selection.
Money-Back Guarantee.
Catalogs $4.00 (refundable).
SCREEN THRILLS
P.O. Box 14, Brunswick, NC 28424

MISCELLANEOUS

FULLER BRUSH. Since 1906. Product catalog-free. FB Independent Distributor, Box 602, Twin Falls, ID 83303.

Books • Guns • Cowboys Shooters Supplies • Rare Photos • Memorabilia

Only seven easy steps put you in touch with your best prospects nationwide at a very reasonable rate of only 50¢ per word (15 word minimum).

1. Choose your number of insertions: ☐ 1 ☐ 2 ☐ 3 ☐ 4 ☐ 5 ☐ 6 ☐ 7 ☐ 8 ☐ 9 ☐ 10 ☐ 11 ☐ 12

2. Mark your category:

	☐ Antiques	☐ Artifacts	☐ Books & Magazines	☐ Coins
☐ Rare Western Americana	☐ Single Action Shooting	☐ Autographs	☐ Ranch Memorabilia	☐ Rare Photographs
☐ Guns	☐ Hobbies	☐ Indian Related	☐ Movie Posters	☐ Rare Cookbooks
☐ Records & Tapes	☐ Travel	☐ Want to Buy	☐ Miscellaneous	☐ Treasure Hunting
☐ Videos & Films				

3. Write your copy: Please print or type copy. Show punctuation marks. For additional words attach separate sheet.

_____

_____

4. Determine your cost: Number of words _____ x 50¢ x number of issues _____ = $_____.

Full payment must accompany all classified space orders. Deduct 10% for running in 3 consecutive issues and 15% for 12 issues. Zip codes are FREE. Up to five initial words highlighted in bold italic FREE; $1.00 per word for each additional highlighted word.

5. Fill in your name and address: Full name and street address must accompany all orders.

Name _____ Credit card orders: ☐ VISA ☐ MC ☐ AMEX

Firm _____ Credit Card # _____

Address _____ Expiration Date _____

City _____ State _____ Zip _____

6. For deadline dates call True West toll-free 1-888-687-1881. If your ad arrives after the deadline date, we will insert it in the next available issue.

7. Mail to: **Collector's Corner · P.O. Box 8008 · Cave Creek, AZ 85327**

LICENSED TO UNZ.ORG
ELECTRONIC REPRODUCTION PROHIBITED

"The structures and artifacts that remain are of such importance they transcend their immediate location and become intrinsic to the history of the American West....the Dumas holds a tangible blueprint of the 'oldest profession' at all its levels from the highest class suite to the dirt floor of the meanest crib. Its significance is momentous...."—*Dr. Ellen Baumler, Montana Historical Society.*

save the DUMAS

Butte, Montana's Dumas Brothel, listed on the National Register of Historic Places, is on a fast road to extinction. Built in 1890, the building is the last known example of "Bordello" architecture, and prospered well over 100 years, making it America's longest running house of ill fame. Today, it is a living history museum, shining a much-needed light in a forgotten corner of America's past.

Time is running out for the Dumas. Without tax deductible contributions from history lovers and fans of the Old West, the Dumas may be lost forever.

Dumas Restoration Project
45 E. Mercury St. Butte, MT 59701
(406) 723-6128
www.iswface.org

LICENSED TO UNZ.ORG
ELECTRONIC REPRODUCTION PROHIBITED

The most comprehensive illustrated chronicle of the Wild West EVER!
A look at over 250 of the Old West's Most Notorious Bad Men.

Criminal or Cow-boy? Hero or Barbarian? You Decide!

Once again best selling author, Bob Boze Bell, uses his no-nonsense, straight-ahead visual style to capture the complex world of the Wild West's Bad Men. He traces their beginnings in the 1830s, all the way through the myths, the movies, and into the present day. Author Jay Hyams explains, "As hard as it is today to look back and believe, some of their stories are true." The trick, of course, is determining which ones. Finally, a book which will help you determine truth from fiction.

As film director, Frances Ford Coppola succinctly puts it, - "Everyone loves outlaws." And, in spite of their unworthiness in life, they reign supreme in death.

128 pages, fully illustrated with over 100 paintings and illustrations by the author, plus over 200 photos, many never before published!

Soft cover edition: $18.95
ISBN 1-887576-06-1

Hard cover edition: $34.95
ISBN 1-887576-07-X

100% MONEY BACK GUARANTEE!
If not completely satisfied with your purchase, simply return it within 30 days for a complete refund. No hassles, promise.

Call 1-800-350-6345, in Arizona call (602) 269-2900
or complete this form and mail to:
Tri Star - Boze Publications • 3110 N. 35th Ave, Ste. 4 • Phoenix, AZ 85017

I am enclosing $_____ + $6.85 per book. S/H. Enclose an add. $2.00 for each add. item. AZ residents add 7.1% sales tax. **Total.....$**_____

Name _____
Street _____
City _____ State_____ Zip_____ Phone (___) _____
☐ Check or Money Order enclosed *(make payable to: Tri Star - Boze Publications)*
☐ Visa ☐ Mastercard Card #_____/_____/_____/_____ Ex. ___/___
Signature _____

© 1999 Tri Star - Boze Publications, Inc.

LICENSED TO UNZ.ORG
ELECTRONIC REPRODUCTION PROHIBITED